Tom Sims Says: SPRING ALWAYS VISITS A FEW TIMES BEFORE COMING TO STAY

IF YOU DON'T GET YOUR PROGRESS LET US KNOW

CLEARFIELD PROGRESS

Section 1

VOLUME XVII — THE CLEARFIELD PROGRESS, CLEARFIELD, PA., THURSDAY EVENING, March 8, 1923 — NUMBER 57

"Old World" Seethes With Preparations For Armed Conflict

OBSERVER FINDS AT LEAST SIX NATIONS GIRDING ON ARMOR

Suspicion Lurks In Mind of Europe Peasant and Rulers Oil Machine for Prompt Call to War.

NEEDS ONLY SPARK

London, March 8.—All the "old world" is seething with preparation for war. Reports gathered from every corner of Europe and the Near East show that no nation is giving any other any credit for right motives and each is openly preparing for armed conflict which may result from the many conflicting ideas and impressions which are broadcast. Some of the most noticeable of these preparation listed by the observers sent out by the United Press are:

1. The French are rushing re-enforcements to Syria and General Bourage is going there in person owing to the warning that guerilla warfare is planned against the French.

2. The Poles have started the machinery going to call 300,000 men to the colors and Poland is making preparations to withstand assaults expected momentarily on at least three frontiers.

3. The shadow of a "holy war" fell across the Near East by the discovery of plots by the Young Turks to bring influence to bear on the new Caliph to compel him to engage in a "holy war" and by the posting of notices in various parts of the Ottoman ruled countries urging the enlistment of Mohammedans of military age, regardless of nationality.

4. The British are closely watching the Ruhr and Bavaria where the spirit of unrest is more noticeable than elsewhere constantly expecting that the unrest and dissatisfaction will crystalize into open warfare.

5. Jugo-Slavia, Bulgaria, Italy, Lithuania, Soviet Russia and Greece are all experiencing internal difficulties which would require only the striking of a match to kindle into the flames of civil war and preparations being made in many quarters indicate that warm weather is all that the antagonists are waiting for to attack.

Jury, Told to Try Woman Slayer With Heads and Not Hearts, Says Guilty

New York, March, 7.—The jury exhorted by the court to try Mrs. Saluges for the murder of A. C. Pelletier a broker, with their heads instead of hearts, returned a verdict of guilty of second degree murder, carrying a prison sentence of 20 years to life instead of death.

As she was being led back to the Tombs from the court room Mrs Saluges, who several times after she shot the broker in his office last October, attempted suicide, took from her glove a small box believed to have contained poison and swallowed it

The court physician, after examining the woman, and a box found in the case, said he believed she had swallowed poison although the contents of the box looked like rouge. Groaning and apparently in great pain the woman was carried by two keepers to the Tombs.

After physicians had applied a stomach pump and announced her out of danger, she made two more attempt at suicide one by pounding her head against the stone wall of her cell.

At a late hour today, the woman is in a critical condition. Her nervous condition is such that she is being restrained in a straight jacket.

George Jones and John Fontency have purchased the coal mine of Louis Denver, taking possession March 1.

DOLLAR DAY WEATHER
Fair tonight and Friday Slightly warmer.

Spring Officially Arrives

O-Spring, If Marbles come, can Golf be far behind? This youth shown here is getting in a little practice for the important juvenile sporting event of the season—the marble tournament.

WEATHER MAN PROMISES "FAIR AND WARMER" FOR DOLLAR DAY; EVERYTHING READY FOR THE BIG EVENT TOMORROW

Tomorrow morning the Clearfield merchants will, without a doubt, entertain the largest crowds that ever turned out for a Dollar Day Even the weather man seems to have caught the spirit of the occasion and today he promises that the weather will be fair and warmer tomorrow, even slightly warmer.

That the merchants are back of the event is proved by the appearance today of twenty pages of Dollar Day news, all from the pen and pencils of the merchants who have fine tooth combed their stocks for articles which would appeal and have marked them at real bargain day prices. A great many of these dollar specials are articles bought at various times during the year when markets were off and held for just this event A large percentage of the merchants are offering percentage discounts on all their stocks so that tomorrow is really and truly the time to buy everything that is needed Even the sheriff seems to have the Dollar Day spirit as by reference to the legal column it will be seen that he is hunting up no less than seven people in an effort to hand them a divorce

You know in the hurry and bustle of getting out such a paper as The Progress has been there are bound to creep in certain and sundry error and we want everything just right.

In the Stewart Drug Company advertisement in last night's issue it read that they offered five pounds of chocolate peanut clusters This should have read three pounds In the advertisement of A. Mirkin, there is an item of boys' waists for $1 00. This should have read women's $2 25 waists for $1 In the "Co-Op" store advertisement there is an item reading Cruickshank's apple butter cans for $1. This should have read a 7-pound can for $1

We Thank You

JUDGE SMITH MEMORIAL MEETING FRIDAY, MARCH 16

The memorial meeting of the Clearfield county Bar Association called to do honor to the memory of the late ex-Judge Allison O. Smith will be held in the court room on Friday afternoon, March 16th, 1923, at 3 o'clock The general public is invited to attend this meeting.

The committee appointed by Judge Bell on Tuesday morning last to arrange for this meeting met at the call of Chairman George R Bigler Esq yesterday and after deciding on the date for the meeting as stated took up the matter of arranging the details for same.

LEWISTOWN HIGH SCHOOL NARROWLY ESCAPES BURNING

Students Who Wished to Escape Examination Blamed for Placing of Fumigators In Rooms.

A NARROW ESCAPE

Lewistown, Pa Mar 8—A schoolboy prank to avoid the taking of examinations is believed to have been the cause of a fire here today which threatened destruction of the Lewistown High School Fire was discovered by passing workmen early today and investigation showed there to be a separate fire in each of the fourteen rooms and the waste baskets were found to contain lighted fumigating candles. The spring examinations are on today and it is believed that the candles were so placed in order that the fumes would make the atmosphere unbearable thus resulting in the classes being discontinued for several days and the postponement of the examinations.

SEARCH RUINS OF BURNED BUILDING FOR THE MISSING

Pittsburgh, Pa, March 8.—Police are today searching the ruins of the four story brick building, partially occupied by the Lange Shoe Store at 522 Federal Street for bodies of supposedly missing victims of the fire which razed the building last night and resulted in one death and at least thirty injured Meetings of a mason's union and a missionary society were in progress in the building when the fire broke out and many had to jump for their lives into nets held by the firemen and police The dead man has been identified and is Augustus Bickel, aged 42.

FUNERAL OF MRS. WILLIAMS

The funeral of the late Mrs Peter Williams was held from St Francis church at 9 o'clock this morning. A large concourse of the friends and neighbors of the deceased turned out headed by the Clearfield Italian Band Interment was made in Calvary cemetery.

SWOOPE MAINTAINS OFFICE HERE AND IN WASHINGTON

New Congressman Has Capable Secretary On Job at Capital and Will Hold Office Open Here.

WISHES TO SERVE

Hon. William I. Swoope, in a letter to The Progress says:

"I should like you to state in your paper that my office in Washington has been opened in charge of a competent secretary and all communications addressed to me there with reference to matters relating to the Federal government will receive prompt attention. My office in Clearfield will also be open every day except Sunday"

FREE SEEDS FOR EVERYBODY

In addition to The Progress offer on page five of this issue, we invite every gardener to call at The Progress office tomorrow for a package of free government seeds. Only one to the family and no seeds given to children under sixteen. Out-of-town subscribers wanting a package of seeds please send us a post card requesting at once, as the supply is limited.

HUSBAND OWNS ALL CLOTHES HIS WIFE THINKS SHE OWNED

Lansing, Mich., March 7.—Here is some advice to women, direct from the committee room of the Legislature

If you are married and decide to run away, borrow some clothes. If you don't your husband may have you arrested for larceny because you don't wear your own clothes.

This astonishing fact came to light today when 20 women interviewed members of the Senate and the House to urge the passage of the Condon equal rights bill, which the women say, would complete the emancipation of women This final freedom will begin with women, married ones, owning their own wardrobes.

The present statute says the husband owns all the property of his wife, even to her gingham apron and her new spring hat unless she can prove that the articles were given to her as Christmas or birthday gifts and even then she must produce a witness to prove the gifts.

The bill of rights, which the women insist must be passed, insures them legal possession of their mink muffs and their best dresses, regardless of domestic controversies.

76 MILLION DOLLAR CHAIN STORE FIRM IN RECEIVER'S HANDS

Buffalo, N Y., Mar. 8—Acting upon the petition of several creditors a federal judge here today appointed three receivers for the L R Steel Company. The receivers are former Congressman Gerald R Smith William Riley and David Lewis. They will assume their duties at once having filed a $100,000 bond The Steel concern is a twenty-six million dollar proposition holding control over various industries and running a chain of ninety-nine lingerie shops, coffee houses, cafeterias and chain stores of other descriptions They have big stores at Pittsburg, Denver Syracuse Toronto and Montreal Up to the last few months they have operated at a profit.

PAROLED CONVICT SHOOTS FIVE ON TENNESSEE FARM

Mother of Secretary of State Huston Fatally Injured; Sick Woman Dies of Fright.

CRIMINAL ESCAPES

Spencer, Tenn., Mar. 8.—Mrs. Geo. Haston, mother of Secretary of State E. Haston of this commonwealth, was probably fatally shot, one woman died of fright during the shooting and four others wounded, when a negro who worked on the farm as a laborer, ran riot with a gun.

The negro, Louis Dudley, a paroled convict, called at the Haston home this morning and called Van Haston, a brother of E. Haston, to the door and shot him through both legs. Mrs. George Haston rushed to the door and a shot entered her side near the heart, inflicting what is believed will be a fatal wound. Mrs. Van Haston, who was seriously ill in an upstairs room, heard the screams and died of fright Next a farm hand attempted to reach the negro, as did Mrs. George Shapiro and two other neighbors and all were wounded. The negro made his escape but no doubt will be captured within a few hours.

MOLL CONFESSES TO MURDER OF WOMAN IN JERSEY SHANTY

Woodbury, N. J., March 8—The county prosecutor announced today that Harry Moll had finally confessed to the murder of Viola Staley Clouden, whose body was found shot in a lonely shack on the Mantua Creek on February 26th. Both are Philadelphians.

GIRL SCOUT ACTIVITIES FOR FBERUARY

Community Service submits the following report of Girl Scout activities for the month of February.

Total number active troops	7
Total enrollment of active troops	85
Total number meetings in Feb.	26
Total attendance at all meetings	304
Special parties	4
Staff meetings	4
Total attendance	44
Total figures for all	348

The Community Service executive committee has appointed the Girl Scout council and all who can accept are urged to attend the initial meeting at the scout home on Locust St. Friday evening at eight. Offices and committees will be appointed and the duties of such a body discussed. The possible accomplishment of the scout movement in Clearfield is dependent to a large measure on the council so it is hoped that as many as possible can attend and lay out a plan of action.

PUNXSUTAWNEY ARCHITECT IN TOWN

Architect W. V Justus of Punxsutawney, who made the plans and will have supervising charge of the construction of the proposed new Moose Temple on Market street, was in Clearfield today with his plans for the new building and spent the day in consultation with the Building Committee and local contractors preparing to bid on the construction of the building.

GIRL WITH FEVER RUNNING AT 114 PUZZLES DOCTORS

Escanaba, Mich., Mar. 7—Dr Harry D. Defnet, in charge of the case of Miss Evelyn Lyons, Escanaba girl, whose temperature of more than 114 degrees over a period of more than two weeks, has attracted the attention of the medical profession, tonight gave her temperature at 114 2 The young woman's pulse was given as 120; blood pressure, 122; respiration 86; appetite, fair; mentality, normal

Many telegrams and letters are being received by Miss Lyons. She reads them with much interest and said today she would try to answer them after a while.

Dr. Defnet stated today that reports given out last night to newspapers, that her temperature had reached 118 when the special thermometer Robert Farrar, a naval aviator, and was broken, were not authentic, and were not given out by him.

The clinical thermometer used by him was broken, but that is not unusual through rapid expansion, he said.

"The highest absolute record that may be taken as authentic was reached last night, when the temperature registered 115 by a special thermometer loaned to me by the local Weather Bureau," the doctor said.

BOYS, 16 AND 17, SEVERELY FLOGGED BY OKLAHOMA MOB

Tulsa, Okla., Mar. 8—George White, age 17, and Fred Saunder, age 16, were severely flogged last night by a mob of forty unmasked men The boys allege they were abducted and carried to a spot near the city where they were beaten until their backs were raw and that they were told that the beating was because the girl they had been with had been intoxicated and they were blamed with getting her drunk.

TWO AVIATORS WHO DIED YESTERDAY CAUGHT BY WINDS

Philadelphia, Mar. 7.—Lieutenant Robert Farrar, a naval avitor, and Stephen F. Sullivan, his mechanic, were drowned today when their seaplane fell into the icy waters of the Delaware river, seven miles south of the Philadelphia naval yards off Gibbstown, N. J.

Men at the DuPont chemical works in Gibbstown spied the plane on its way. They saw it almost plunge its nose into the water, then it rose again and attained height of about 300 feet Sunddenly the plane fell straight into the river after describing two somersaults in the air. The fatal plunge was seen by witnesses on both sides of the Delaware.

Officers at the navy yard announce that the young men were piloting the plane to Washington, D. C, where experiments with the engine were to be made. The officers believe the men lost control when they encountered a stiff wind.

BILL INTRODUCED ROBS FIREMEN OF ONLY RECOMPENSE

Sen. Woodruff Wants 2 Per Cent Tax On Foreign Insurance to Go Into State Funds.

RANKINGRATITUDE

Firemen all over the state are up in arms against the bill introduced in the state Senate by Senator George Woodward which would repeal the act approved July 15, 1919 which awards the relief associations of the fire companies of the state the two per cent derived from foreign fire insurance.

Hon. Eugene C Bonniwell, chairman of the Executive committee of the Firemen's Association of Pennsylvania, has been calling the attention of the firemen of the state to the Woodward repealer which intimately will be passed unless there is a mighty protest from the great body of firemen themselves.

The fairness of the law appropriating the two per cent tax derived from foreign fire insurance companies doing business in Pennsylvania, to afford relief to firemen who have been injured or who become ill as a result of their precarious serving for their fellows is pretty generally admitted. It was passed unanimously by both branches of the Legislature as the culmination of twenty years of effort upon the part of organized firemen, paid and volunteer.

"These monies are in no sense gratuities," Mr. Bonniwell states. "They were designed by the Legislature to be applied to the sick relief and death benefits of the great body of firemen in Pennsylvania, who are its first line against the appalling losses which afflict our commonwealth, and it is an outrageous proposition that is bought to be vehemently condemned by the firemen and the communities they serve that in order to recompense ghastly extravagance of the last administration the widows and dependent children of firemen should be deprived their scanty measure of relief."

The Clearfield Fire Department at a recent meeting passed resolutions asking Senator William I. Betts and Representatives Jones and Betts to vote against the proposed repealer and it is confidently expected that Clearfield's three hundred volunteer firemen that they will respond to the request to see that injustice is done them Representative Betts of DuBois, is an active member of the Fourth Ward Hose Company of DuBois and is expected to be active against the bill on his own accord as well.

The Firemen's Relief Fund is kept intact in the different municipalities for the relief of volunteer firemen killed or injured in line of duty and when an accident occurs to a local fireman going to, at or returning from a fire, when his claim is properly established, his hospital, nurse and doctor bills are paid if his injuries require such service, while he receives compensation at the rate of $1.50 per day so long as he is disabled and unable to follow his usual avocation by reason of such injury. Surely not even the average Pennsylvania lawmaker would seek to rob these courageous

(Continued on Page Two.)

Ireland's Navy. It's a Fact

The Irish Navy, long classed with the naval armament of Switzerland, is now a fact. Here in Dun Laoghaire harbor is one of the three patrol boats which constitute the sea force of the Irish Free State.

NEWSPAPER ARCHIVE®

BILL INTRODUCED

Continued from Page One

geous volunteer fire fighters of such just dues in case of bad luck who serve a community without thought of gain but purely in humanity's interest.

Organizations of firemen all over the state are taking similar action, for it is now pretty well understood that unless members of the Legislature are clearly informed that the firemen and those who stand back of the firemen want the law to remain as it is, the repealer will be enacted as a part of the present legislative program.

TODAY'S STOCKS

American Locomotive	134
American Sumatra Tobacco	33⅞
Baldwin Loco	142
Baltimore & Ohio	54⅜
Bethlehem B	70¾
Crucible Steel	83½
General Motors	14¾
Great Northern Ry.	78¾
Lehigh Valley	69⅛
Middle States Oil	11¾
N. Y. C.	98¾
Pennsylvania	46½
Sinclair Oil	33⅛
Studebaker	123⅝
Texas Co.	52
U. S. Steel	108⅝
Willys Overland	7
Call money	5
Liberty Bonds Closing.	
Liberty 1st 4¼'s	98.90
Liberty 2nd 4¼	98.18
Liberty 3rd 4¼'s	98.66
Liberty 4th 4¼'s	98.86
Victory 4¾'s	100.10

WILLIAM McCAULEY'S FUNERAL SATURDAY

Undertaker F. B. Leavy was advised by Dr. A. Hewson, secretary of the State Anatomical Board at Philadelphia, that through a misunderstanding it had been found impossible to ship the remains of the late William McCauley as per his request of Sunday last until today, but that the body would leave Philadelphia today without fail.

Upon the arrival of the remains in Clearfield they will be taken to the Leavy undertaking rooms and, the funeral will be held from there Saturday afternoon next at 2 o'clock with interment in Hillcrest cemetery.

For the Bird Cage.

Attractive are new brackets of enameled iron which may be attached to the wall, near a window, to support the hanging bird cage. Some of these brackets are enameled bright yellow and a gay little yellow bird, supposedly a canary, perches on the end of the bracket arm. Bright blue brackets are provided with blue birds, red enameled brackets with gay red-breasted robins.

Getting on His Nerves.

They say Pat Pierce waked up in the middle watches of the night with a burglar standing over him. "Where's your money?" inquired the burglar. "In my pants hanging over there on the chair," replied Mr. Pierce. The burglar walked over to the chair. "Which pocket?" he demanded. "Oh, damn it!" returned Mr. Pierce, "just take pants and all; you're getting on my nerves."—Macon Telegraph.

Often Wish We Could Grab Ours.

"You might add this to your curious concepts about the mind," writes Miss M. G. "I came across it in Rebecca West's 'The Judge': 'She took her mind by the arm and marched it up and down among the sights of Edinburgh, telling it that to be weeping with discontent in such a place was scandalous.'"—Boston Evening Transcript.

To know how good a cigarette really can be made you must try a—

LUCKY STRIKE CIGARETTE

It's toasted

His Definition.

"Why are they called pyramids, papa?" asked George, who was looking at a picture of those wonders of Egypt. "They are called pyramids, my son," replied the father, without hesitation, "because, you see, they appear amid the general desolation of the desert."

Surprising.

At the celebration of the Burns centenary in Boston in 1859 Emerson surprised his audience, according to Lowell, who was present, by perorating in his epigram: "The Memory of Burns—I am afraid heaven and earth have taken too good care of it to leave us anything to say."

Silence is Best.

Though one may be smart enough to expose the other fellow's game, he may not do it, because he doesn't want to make an enemy.

Pleasant Prospect.

Bobby was fond of his uncle's dog, a ferocious looking mastiff, and was much distressed when he learned the dog would have to be muzzled because he had bitten the butcher. Bobby said: "I don't believe Tige did it." When the butcher came over Bobby met him at the door. He was very angry and said to the butcher: "You must come here and see if his teeth fits the marks."

Language of Treaties.

The archive copy of treaties is always in each of the languages of all the signatory powers, unless one language may be agreed upon as the common language. Printed copies of treaties are generally in the language of the countries doing the printing. French is generally accepted as the language of diplomacy, but it is not officially an "international language."

Vicarious.

Busy Business Man (after standing for a quarter of an hour at the telephone, cautiously behind his hand to his clerk)—"Here you, William, take the receiver for a while. My wife's got a lot to say to me still. You don't have to answer anything. Only whenever she says 'Are you still there, Henry?' you say very nicely, 'Certainly, my dear Jane.'"

Mean Man.

"I hear that Laura's engagement to the young minister is off." "Why, yes, she told me. He was horribly jealous and so unfair." "In what way was he unfair?" "Every time she would make an engagement to go motoring with some other man he would pray for rain."

No Temptations.

"Blacksmiths seem to have a reputation for honesty." "Deservedly so; but due partly, perhaps, to the nature of the business. Nobody encumbers a blacksmith with trust funds. There is nothing to adulterate in his line. Compared with some of us, a blacksmith has few temptations to resist."—Louisville Courier-Journal.

Unfortunate in His Friends.

"There are, said the gloomy man, who had just parted with a V to a retreating friend, "only two kinds of men: There are those who sometimes get into trouble, and those who sometimes get out. I don't seem to know any of the latter."

Early Discouraged.

Mother—"No, Betty darling, I can't button your boots for you. Now you have a little sister you must learn to do things for yourself." Betty—"Shall I always have to do fings for myself?" Mother—"Yes, darling." Betty—"Then I don't fink I shall like life."—Punch.

A Good Time?

People are always being misunderstood; especially the man whose idea of showing a friend a good time is to take him out in a racing car and bang him the scene of his life.

Travels of French Explorer.

DeMonts, the early French explorer, and his band of pioneers sailed Passamaquoddy bay in June, 1604, and made the first European settlement north of Florida. He landed on a small island in St. Croix river 20 miles from Moose island (now Eastport). He did not make a landing on the latter island, for the first house built by a white man was in 1771, when William Ricker settled on Moose island.

One Definition of Aristocrat.

"Lola," queried the teacher of a small pupil, "what is an aristocrat?" "An aristocrat," replied the little miss, "is a poor woman who takes in washing and brags about her rich relatives."

Superfluous, as It Were.

"You can't imagine, my dear," said one maid to another, "the number of young men who paid attention to me at the dance." "But that's quite useless, my dear," responded her friend, "when you have already imagined them yourself."

No Crooked Entrance.

"When a man gits so crooked dat he cyarn't drag hese'f through a straight hole," said Charcoal Eph, ruminatively, "dats de time he start figurin' whe'r fum he kin steal a pass into heaven."—Richmond Times-Dispatch.

COUGH

Try PISO'S

A soothing, healing cough relief. A syrup different from all others. Pleasant to take. 35c and 60c everywhere.

Mrs. Robertson Gets Valuable Tips

Congresswoman Alice Robertson of Oklahoma has returned to her post with a detailed knowledge of running a modern restaurant. She is shown getting a few pointers in the kitchen of the United States Capitol cafe. The lady is describing the steam tables.

Huge Bronze Being Made for Newark

"Wars of America," the largest bronze statue in the world, is now being made by Gutzon Borglum in his Stamford, Conn., studio. The statue will be placed in Military park, Newark, N. J. The cost complete will be $150,000. Of this sum $100,000 was left by Amoer Van Horn to Newark to build the statue.

MARVELOUS!

That Best Describes Our

Dollar Day Offerings

WHEN YOU COME TO THIS STORE TOMORROW YOU WILL FIND THAT WE HAVE PREPARED FOR THIS DOLLAR DAY IN A WAY THAT WILL SHOW YOU MARVELOUS SAVINGS. ORIGINAL PRICES HAVE BEEN FORGOTTEN–TODAY'S OFFERINGS PROVE IT.

Men's And Young Men's Suits $10.00

THESE ARE THE VERY LATEST PATTERNS AND ARE THE BEST VALUES EVER SHOWN IN THIS CITY

BOYS' KHAKI KNEE PANTS 2 pair $1.00	MEN'S AND BOYS' DRESS SHIRTS $1.00	MEN'S KHAKI PANTS $1.00	LEATHER FACED CANVAS GLOVES 4 pair $1.00

10 Per Cent Discount

Men's And Boys Clothing Hats, Caps, Shoes, Shirts Neckwear, Hose Everything In The Store

BOYS' OVERSHOES 2 pair $1.00	MEN'S DRESS SOCKS 2 pair $1.00	FINE HANDBAGS $1.00	BOYS' KNEE PANTS $1.00

Boy's Suits With 2 Pairs Trousers $7.50

Values Up to $12.50

I. W. NEIMAN

BRINGING UP FATHER—TEN YEARS AGO

by McManus

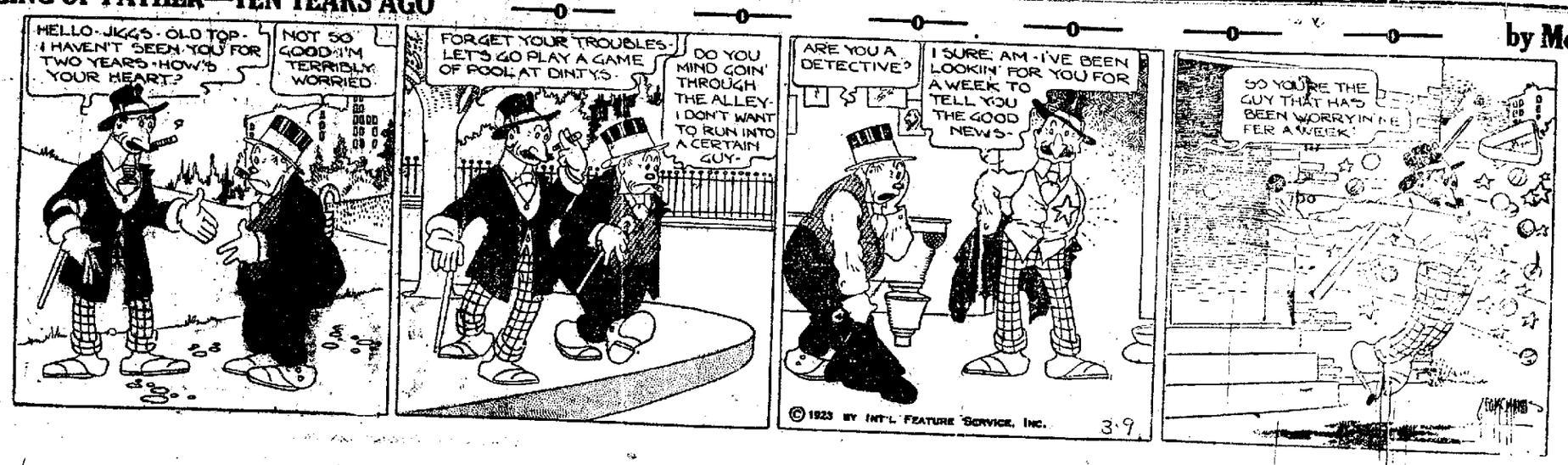

NEWSPAPERARCHIVE®

LEITZINGER BROS. Store Opens at 8 A. M. and Closes at 5:30 P. M., Except Saturday, 9 P. M. **LEITZINGER BROS.** Store Opens at 8 A. M. and Closes at 5:30 P. M., Except Saturday, 9 P. M. **LEITZINGER BROS.**

ALL DOLLAR DAY SPECIALS CASH
Nothing laid away or charged.

DOLLAR DAY

ALL DOLLAR DAY SPECIALS CASH
Nothing laid away or charged.

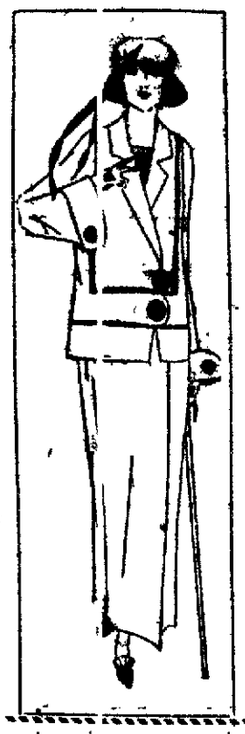

OUTSTANDING VALUES IN THE LADIES' READY-TO-WEAR SECTION

10 dozen White Voile Waists of fine quality and in all sizes, special at, each **$1.00**
60 Ladies' Spring Coats and Capes, all from our regular stocks, marked special for Dollar Day, all colors and styles ... **$4.98 to $9.90**
50 Winter Coats For Ladies and Misses, All Reduced To Sell Below Cost.
30 Suits in good wool materials, staple styles and shades, at ..... **$4.98 to $9.90**
One lot of Ladies' All Wool Skirts at, each **$1.00**
3 dozen Children's Dresses, both in Ginghams and White Voile, special at, each **$1.00**
24 Children's Coats in all sizes and colors, marked for Dollar Day at ..... **$2.98 to $6.90**
One Rack Of Ladies' Dresses, Both In Silk And Wool, Great Dollar Day Bargains

Dollar Day
At Leitzinger's Store

Friday, March the 9th, will be one of the biggest money-saving events of the year for the buying public. We are offering special values in every department of this big store and assure you a visit here on Dollar Day will be a paying investment for you. Make this your first shopping place.

ALL DOLLAR DAY SPECIALS MUST BE CASH

INTERESTING VALUES IN LADIES' HATS

One lot of Velvet and Satin Hats, flower and feather trimmed at, each .. **$1.00**
One lot of Straw Braid Hats, flower trimmed, special at **$2.95**

EXTRA DOLLAR DAY SPECIAL
Children's Milan Hats, Assorted Colors
$1.50 each

DOLLAR DAY ONLY
$1.00 REDUCTION ON ANY TRIMMED HAT IN THE MILLINERY DEPARTMENT

NEW ITEMS ADDED TO OUR DOLLAR DAY OFFERINGS
We have added many new items to the list we set forth yesterday. They are scattered through the page—be sure to read it all.

CURTAINS FOR THE HOME—DOLLAR DAY SPECIALS
We have selected 200 pairs of Marquisette and Quaker Lace Curtains from our regular stock and have marked them for Dollar Day Specials.

FIFTH FLOOR DOLLAR DAY SPECIALS
Regular $1.25 Griswold Iron Skillets at **$1.00**
Large Shopping Baskets, regular $1.25 values at .. **$1.00**
EXTRA SPECIAL—3-quart Aluminum Double Boiler, regular value $2.25, special at **$1.00**
7-piece Colonial Water Set, regular $1.75 value, for Dollar Day only at, a set **79c**

CLEANING SPECIALS—EXTRA
35 cakes good Laundry Soap for **$1.00**
11 cans of Dutch Cleanser for **$1.00**

SPECIAL TEN PER CENT DISCOUNT
For Dollar Day we are offering a 10% discount on all Dinnerware patterns and on our entire stock of Cut Glass and China.

THE ANNEX SPECIALS FOR WOMEN AND CHILDREN

Ladies' Summer Union Suits, 2 pair for **$1.00**
Ladies' Gauze Vests, 5 for **$1.00**
Ladies' Gauze Vests, good quality, 4 for **$1.00**
Satinette Bloomers, dark and light colors, each **$1.00**
Ladies' Costume Slips, light or dark, each **$1.00**
Ladies' Apron Dresses, special, each **$1.00**
Regular $2.00 and $2.25 Aprons, special at, each **$1.50**
Black Sateen Apron Dresses, each **$1.50**
Corsets, all rubber top, special at, each **$1.00**
Modart, La Resista and Warner Corsets, in odd sizes at, each ..... **$1.95 and $2.95**

INFANTS' DEPARTMENT DOLLAR DAY BARGAINS

Children's Brush Wool Cap and Scarf, a set **$1.00**
Children's Knit Waists, 4 for .. **$1.00**
5 dozen Children's Creepers, Rompers and Wash Suits, regular $1.35 and $1.50 values, for Dollar Day, **$1.00**
Eiderdown and Pique Robes, ea. **$1.00**
Children's Sweaters, fine quality at, each **$1.95**
Children's 2 to 6 year Coats, all reduced to sell at, ea. **$1.95 and $2.95**
Infants' Reuben and Straight Button Vests, 4 for **$1.00**

10 PER CENT DISCOUNT ON OUR ENTIRE STOCK OF MEN'S, WOMEN'S AND CHILDREN'S SHOES
This includes all the new Spring styles that have arrived.
One table of Women's Shoes, with high and low heels, a few pair of low Shoes among them, your choice, a pair **$1.00**
Women's Oxfords and Pumps, a fine showing at, a pair **$2.98**
One table of Shoes for Boys and Girls, sizes 5 to 2 at, a pair **$1.00**
One lot of Men's Leather House Slippers, pair **$1.00**
One lot of Men's Dress Shoes and Oxfords, pair **$1.98**
One lot of Men's Work Shoes, in either black or brown at, a pair **$1.98**
One lot of Men's Oxfords, regular $8.00 values at, a pair **$4.90**
One lot of Boys' Shoes, sizes 11 to 5½ at, pair **$1.98**
Women's Spats, all sizes at, a pair **50c**
One lot of Women's High Heel Rubbers at, pair **25c**
One lot of Women's Low Heel, Medium Round Toe Rubbers at, pair **60c**
One lot of Men's Rubbers at, a pair **75c**
10% Discount On Our Entire Stock Of Men's Women's and Children's Shoes

Dress Goods Counter Dollar Day

1-piece Cream White 18-inch Pure Silk Taffeta, regular 75c value, special, yd. . **35c**

Japanese Silks in a complete line of colors, 36 inches wide, special at, yard **45c**

One lot of Silks in odd weaves and plain shades, special at, yard **50c**

32-inch Striped Shirting Silks, in patterns that are suitable for both Men and Women, regular $1.25 values, special at, yard **75c**

One lot of Dark Green Silk Taffeta, regular $1.75 values for Dollar Day, yard . **$1.00**

One lot of Allover and Flouncing Lace at, yard **50c**

Roshanara Crepe Stripe Skirting in tan and jade, regular $4.75 value, special at, per yard **$2.75**

All Tyne Crepe Knit, 36 inches wide, in staple and new shades, for Dollar Day at, yard **$2.50**

Men's Furnishing Department

Men's Umbrellas, good full size, extra special, ea. **$1.00**
Men's Black and Brown Sox, 6 pair for **$1.00**
Men's Sox, silk plaited, light colors only, 4 pair for **$1.00**
Men's Razors, Ever-Ready and Gillette, each **$1.00**
Men's Linen Collars, discontinued lines, 12 for .. **$1.00**
Men's Work Gloves with gauntlet cuffs, pair **48c**
Men's Knitted Four-in-Hand Ties, 2 for **$1.00**
Men's Shirts, with soft cuffs, all sizes, each **$1.00**
Men's Work Gloves, special, pair **$1.00**
Men's Work Shirts, special, each **$1.00**
Men's light colored Shirts with collars attached, each **$1.00**
Men's All Wool Underwear, Shirts and Drawers, ea. **$1.00**
Men's White unlaundered Shirts, 3 for **$1.00**
Boys' Knee Pants, pair . **$1.00**
Boys' Kaynee Waists, ea. **$1.00**
Children's Play Suits, 2 to 12 year sizes, each .. **$1.00**
Boys' Overalls, small sizes, 2 pair for **$1.00**
Men's Low Kid Dress Gloves, extra special, pair ... **$1.00**
One lot of Traveling Bags, special at, each **$1.00**

Dollar Day At Hosiery Counter

50 PAIRS MISSES' AND LADIES' ODD HOSE, regular values 50c to 75c, price to close out, pair **25c**

50 PAIRS LADIES' SILK, WOOL AND FINE LISLE HOSE, prices $1.00 to $2.50, some slightly imperfect, Dollar Day, pair **50c**

100 PAIRS LADIES' SILK HOSE, former prices $1.50 to $2.50, broken lots, all sizes, Dollar Day at, per pair **$1.00**

DOLLAR DAY AT GLOVE COUNTER

50 PAIRS LADIES' FABRIC GLOVES, White, Tan and Gray, 75c and $1.00 values, per pair **25c**

150 PAIRS LADIES' CHAMOISETTE GLOVES, regular $1.00 values, colors Sand, Gray and Mode, all regular $1.00 values, per pair **50c**

Domestic Counter Dollar Day Values

All Cotton Fabrics at today's prices are a good purchase. What we offer for Dollar Day cannot be replaced at the Dollar Day prices.
6 yards Bleached Outing, 27-in. wide, 22c value, for **$1.00**
Plain Gingham, 27-inch wide, reg. 22c yd., Dollar Day value, yd. **18c**
Extra quality Kiddiecloth, 4 yards for . . . **$1.00**
Regular 30c value, 32-inch wide.
36-inch wide Bleached Muslin, today's value 22c yard, Dollar Day, 6 yards for . . . **$1.00**
Extra value Cambric Muslin, 36-inch wide, today's price 28c yard, 5 yards for . . . **$1.00**
Longcloth, 36-inch wide, regular 22c value, 10 yards for ... **$1.80**
Longcloth, 36-inch wide, regular 25c value, 10 yards for ... **$2.25**
Striped Outings, today's price 18c yard, Dollar Day only, 8 yd. **$1.00**
8 yds. Apron Gingham, reg. 15c value . **$1.00**
Pillow Cases, size 42x36, good muslin, 4 for **$1.00**
Pillow Cases, 42 and 45 inch, regular 40c value, each **35c**
Pillow Cases, extra heavy, 42 and 45-inch, hemstitched, each ... **46c**
54x90 Unbleached Single Bed Size Sheets, extra good muslin, regular $1.00 value **78c**
50 Crochet Bed-Spreads, 3/4 size, special for Dollar Day at, each **$1.00**

DIMITY BEDSPREADS
Special for Dollar Day
63x90 size at, each. **$1.00**
72x90 size at, each. **$1.95**
81x90 size at, each. **$2.25**

TOWELINGS FOR DOLLAR DAY
Bleached ad Grey 18-inch Crash, 10 yds. for **$1.00**
All Linen 14-inch Linen Crash, heavy, regular 20c value, 7 yds. **$1.00**
All Linen Red and Blue border Unbleached, regular 24c value, 5 yards for **$1.00**
10% Discount On All Table Linens, Napkins and Cotton Damasks
This special offer for Dollar Day only.

Dollar Day On 3rd Floor

One lot Wool Smyrna Rugs, size 27x54-inch, at .. **$2.98**
3 Bissell Suction Sweepers, regular value $12.00, Dollar Day, each **$7.00**

15 PER CENT DISCOUNT ON BABY CARRIAGES
Fine assortment to select from. Prices $17.00 to $50.00, less discount for Dollar Day.

10% Discount On Sewing Machines
NEW HOME AND NEW IDEAL
10% Discount On Our Enitre Stock Of Beds, Springs, Mattresses and Bedding

FOURTH FLOOR DOLLAR DAY VALUES
500 Pathe Phonograph Records, regular value 55c, 75c and $1.00 each, 3 for **$1.00**
(Records sold on First Floor)

ALL PATHE AND RISHEL GRAPHAPHONES ON SALE AT ONE-HALF OFF REGULAR PRICE DOLLAR DAY ONLY

10 PER CENT DISCOUNT ON ALL FOURTH FLOOR MERCHANDISE
Pianos, Lamps, Pictures, Writing Desks and Furniture, which includes our entire line of Living Room, Dining Room and Bed Room Suites, also many odd pieces of Furniture.
10% Discount Dollar Day Only

LEITZINGER BROTHERS

NEWSPAPER ARCHIVE®
NEWSPAPER ARCHIVE®

THE CLEARFIELD PROGRESS

Published every day except Sunday by the Progressive Publishing Company, Progress Building, Clearfield, Pennsylvania

G. ALBERT STEWART, Managing Editor.
J. D. CONNELLY, City Editor R. S. NIGHTINGALE, Adv. Mgr.
A. M. BRAUND, Foreman.

OFFICERS
R. H. SOMMERVILLE, President. G. A. STEWART, Sec. and Treas.
H. & C. Telephone No. 176. Bell Phone No. 47

TERMS OF SUBSCRIPTION BY MAIL

One Year.....$4.00 Three Months.....$1.50
Six Months.....$3.00 One Month.....$ .50

By Carrier 12 cents per Week Payable to Carrier.

Entered in Post Office at Clearfield, Pa., as second class mail matter.

Congressman Wm. I. Swoope has started out well. Too many men start in to play politics during their first term in office. Swoope's first act, consisting of clearing up the muddled post-office situation here, by prompt and decisive action, will be a very good rule for him to follow. Indecision, procrastination, floundering from sin an effort to find out which way the political wind is blowing has wrecked many a career.

Mr. Swoope realized that it was not right to keep Mr Tobias longer in a position from which he desired to be relieved His action indicates that he believed the people of this city had a right to have a postmaster who wanted the job, and wanting it, would do his best to return the favor by giving service. Mr. Jones' course naturally encouraged other aspirants and had another examination been held there would have been still more disappointment.

The recognition given Mr. Roseberry is especially pleasing to that very large element who believe that the factors of personality, character, ability, honesty, sobriety and independence of action should at least be on an equal footing with political preference.

The R. L. Polk Company are again at work on a directory for the city of Clearfield. Once every two years this firm, which has a reputation for fair dealing and ability in the compilation of city directories and other publications, sends a representative here to count us, tabulate and tag us; incidentally to extract from the business firms several hundred dollars for display space in the directory, which, of course helps to pay the cost of the compilation which cannot near be met by the sale of the books alone.

The city directory is an aid to the prompt handling of a business. It is not indispensable, but a great help nevertheless. We should have one, and so long as the business men of the city desire an outside publishing house to conduct this proposition, we presume the R. L. Polk Company is as well qualified as any to do the work.

A few days ago the Polk representative appeared before the Commercial Club and asked its endorsement. Very quickly the endorsement was given but almost as quickly withdrawn pending investigation of criticisms made by one of the club members. We do not know what these criticisms are though doubtless this subscriber has found the directory lacking in some essential manner and simply wants assurance that a better directory will be given him. When the matter comes up again many are going to look at it from still another angle.

It is questionable whether it is proper for the Commercial Club to vote such endorsement and support for such endorsement would carry with it an obligation on the part of the club members individually to meet whatever terms are laid down by the publisher of the directory. There is still another angle:

The Commercial Club is composed of young, energetic business men of Clearfield. At least three firms hold a membership in that club who are capable of, and have the equipment for putting out just as good a directory as the Polk concern, and the facilities for an even greater service to the business men and citizens of the community. The only reason no local concern attempts the city directory is that whereas we, the business men will pay the Polk people or any other foreign concern twenty dollars for space in that directory, we would not pay a local concern five dollars for the same space. To illustrate our point, several years ago local concern turned a deaf ear to the local newspaper and bill board men and within a month paid circus agents fifty dollars for the privilege of draping the leading elephant in the parade with a muslin sign.

As we see it, there is no necessity for the Commercial Club or any other organization endorsing the Polk Company or any other concern soliciting our business. Let them stand on their own feet and merit our support according to the service they render.

We have no desire to hamper the work of the Polk organization. Those who are satisfied with its work and with the results they have gotten should, as individuals, buy space again. But our view of it is that the club by giving such an endorsement would be tying its own hands and obligating its members.

We further believe that, in another two years, this directory proposition should be in the hands of a local publisher and it can be. In that event it would be proper for the club to endorse the work, providing no other local concern wishes to take it up. As we said, it can be done right here with Clearfield labor, Clearfield talent and Clearfield presses. Printing and publishing houses here are performing more difficult tasks every day and at a considerably less price. It is reasonable to believe that a firm on the ground, familiar with the people and the city, could do it even better. Meantime, we hope the Polk Company will issue a directory.

THE BEST BUSINESS REFERENCE

Then why compel her to ask you for every dollar she needs? Open a checking account for her at this old reliable bank and she will be better able to keep account of her expenditures, and thus economize more. She will appreciate your confidence in her.

Our service is her safeguard.

Clearfield National Bank
"The Bank of Personal Service"

STRETCH OUT YOUR HAND

By DOUGLAS MALLOCH

I SOMETIMES think we think too much
That men are evil, women wrong.
The rich dishonest riches clutch
And have no love of smile or song—
For I have found that all along
The way of life the roses bloom,
That men are kind and women good
And there is much of brotherhood
To ease the load and light the gloom.

How hard the hill, how dark the night,
However toil my limbs would tire,
I always found a candle light
That led me to a waiting fire—
However great their own desire,
Men find the heart to think of mine,
Some word of brotherhood to say
To keep my feet upon the way,
To set beside the road a sign.

Believe that men are good, believe
That women all are sweet and fair,
The world will comfort when you grieve
And when you sorrow it will care
That there is kindness everywhere;
But, brotherhood to understand,
To find new courage when you fear,
The song to lift, the smile to cheer,
You must at least stretch out your hand.

(© by McClure Newspaper Syndicate.)

Something to Think About

By F. A. WALKER

DO NOT LOSE HOPE

FREQUENTLY when the days seem darkest and troubles roll in upon you like the storming waves of the sea, trying their best to overwhelm you, sunny-faced Hope is hovering near ready to rescue you at your bidding.

Thousands of weary souls on the threshold of discouragement, about to yield to the crushing weight of their burdens, have at the last moment resolutely resolved to stand up and make a new fight.

This resolution is perhaps the most trying hour of their lives, marking the turning point in their careers.

They found a new courage which carried them on and on, carrying them safely through their hardest battles, where they fought inch by inch until the shout of victory stirred their hearts, warmed their blood and cleared their vision.

From doubting Thomases they became sanguine Pauls, filled with the spirit of faith.

They saw new visions and dreamed new dreams.

They had strength of their own instead of that borrowed from others, which through adversity they soon learned how to use to advantage.

Such are the men and women who today are making a better world for all mankind.

There is nothing too big for them to undertake, no load too heavy for them to carry, no troublesome hills over which they cannot blaze an easy path for the less confident to follow.

Leaders in their chosen fields of labor, they take part in the boldest and noblest adventures, never growing weary of well-doing, never faltering by the wayside, never declining to lend a helping hand to the earnest, struggling in their first effort.

They think, plan, organize, achieve and create, while those without hope, hesitate, draw back, afraid to step up in the clearer, invigorating air and wage the battle with alert brains, hard, sinewy arms, and hearts unafraid.

They turn stubborn difficulties into willing servants, surmount impending obstacles, write their names on the eternal skies, and call lustily to the new generations to gird their armor, accept Hope as their captain until the end of their days.

(©, 1923, by McClure Newspaper Syndicate.)

Has Anyone Laughed At You Because —

By ETHEL R. PETYSKE

BECAUSE:—

You get to your job early and stay late?

Haven't you often given these laughers the excuse that you "Get up early, anyhow," that "you like to get down before the crowds," "that you like the office when it's quiet?"

Haven't they said that you "wanted to be teacher's pet," that you were trying to get "in strong?" Haven't you hated their taunts?

Suppose all these things that you tell them are true, why not tell them the rest?

No one ever amounted to a row of beans that doesn't like his job well enough to come early and stay late. The time clock never yet ticked off a successful man or woman. Working on tick often interrupts a timeless bit of work. Let them laugh; it is a jolly accompaniment to your successful flight!

SO

Your get-away here is:
Fail and the World neglects you;
Succeed, and you never lack for company!

(© by McClure Newspaper Syndicate.)

Nerin Noll, of Bellefonte, is visiting his mother Mrs. Charles Noll.

Margaret Alderdice, of Pittsburgh, is the guest of Janet Smith.

DOLLAR DAY SPECIALS

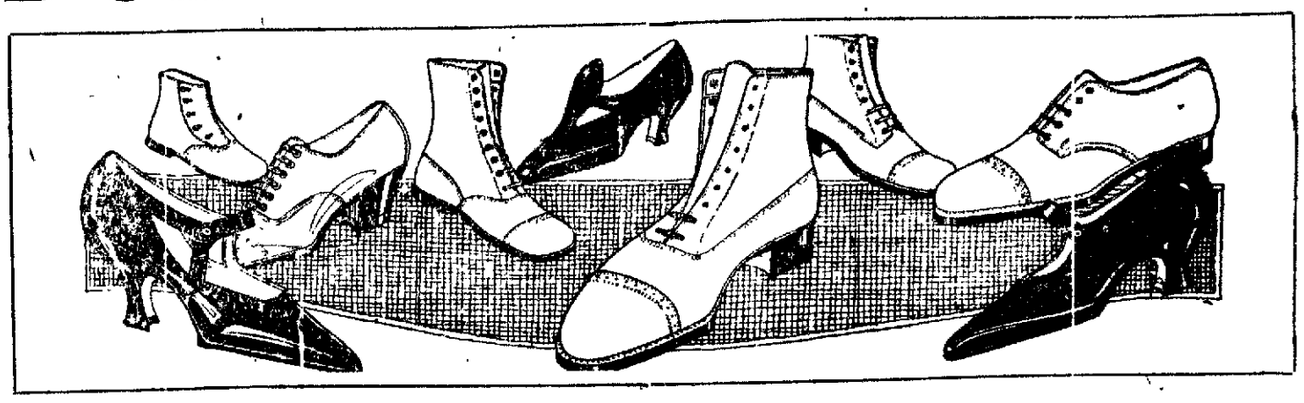

One lot of **Women's Oxfords and Pumps,** black and brown leathers at **$1**

One lot of **Children's Shoes,** made of solid leather, not every size, at **$1**

One lot **Men's Dress Shoes** in black or brown calf leathers at **$2**

ONE LOT WOMEN'S BROWN KID AND BROWN CALF OXFORDS AT **$3.95**
ONE LOT WOMEN'S TWO-STRAP PUMPS, MILITARY HEELS, BLACK PATENT OR BROWN KID, AT **$2.95**

ONE LOT GROWING GIRLS' FLAT HEEL PUMPS AND OXFORDS AT **$3.95**
ONE LOT WOMEN'S BLACK OR BROWN CALF PUMPS, REGULAR $7.50 VALUES AT **$4.95**

WOMEN'S ALL WOOL HOSE AT **79c**
WOMEN'S SILK AND WOOL HOSE AT **$1.45**
WOMEN'S SILK HOSE AT **$1.25**

MEN'S WOOL HOSE, REGULAR $1.00 VALUE **79c**
MEN'S SILK HOSE, ANY COLOR, AT **79c**
Men's Pure WOOL HOSE, regular $1.25 and $1.50 at **$1.00**

THREE PAIRS OF MEN'S SILK LISLE HOSE AT .. **$1.00**
WOMEN'S PURE SILK HOSE, reg. $2 values at **$1.45**
WOMEN'S $2.50 HOSE AT **$1.95**

ONE LOT BOYS' DRESS SHOES **$1.00**
ONE LOT GROWING GIRLS' FLAT HEEL SHOES, ALL SIZES AT **$1.95**
ONE LOT GROWING GIRLS' SCHOOL SHOES, ALL SIZES AT **$2.95**
ONE LOT BOYS' SCOUT SHOES, ALL SIZES AT **$1.00**
ONE LOT OF CHILDREN'S SHOES MARKED AT **$1.00**
ONE LOT OF WHITE TENNIS SHOES, ALL SIZES AT **$1.00**
ONE LOT OF TENNIS SHOES, TWO PAIRS FOR **$1.00**

One lot **Women's Patent Colonial Pumps,** regular $7.00 values, marked at **$4.95**

Women's Rubbers

49c A PAIR OR THREE PAIRS FOR **$1.00**

ONE LOT WOMEN'S COMFORT SHOES AND SLIPPERS AT **$1.00**
ONE LOT CHILDREN'S AND INFANTS' SHOES AT **$1.00**

One lot **Men's Dress Shoes,** not every size at **$2.00**

THIS IS THE STORE THAT OFFERS THE BIGGEST DOLLAR DAY BARGAINS

LYTLE BROS.

—Stores At—

LEWISTOWN, PA. CLEARFIELD, PA.

GUARDING AGAINST FLU

Here is the latest anti-influenza stunt in Europe. It is said the queen of Spain uses this device when she takes her children to play on the sands.

Mrs. Russel Williams and Mrs. Roy Fulton entertainen dat the home of Mrs. Williams, Tuesday at a very lovely party.

Banana-Fed Hogs Best.

It has been found that the worn-out banana lands of Central and South America make ideal pasture for hogs. Animals fattened on the grass found in these lands, and on the small, unmarketable bunches of bananas which grow there, produce a superior, almost odorless lard and fine flavored meat

Has He Found a Cure for Asthma?

Simple Prescription Gives Instant Relief, Makes Breathing Easy

In New England, where Bronchial Asthma, Bronchitis and other diseases of the throat and lungs are so prevalent, remarkable successful results are being reported following the use of a new form of treatment known as Oxidase, a physician's prescription.

Oxidase is a harmless but powerful combination of curative essential oils concentrated and compressed into a small tablet. One of these tablets slowly dissolved before retiring to bed seems to have the effect of relaxing the muscular constriction of the bronchial tubes, opening up the air passages and relating spasmodic lung action. This enables the patient to breathe easily and naturally while lying down and to get a comfortable night's sleep.

So much interest has been shown that local druggists, including Bloom's Drug Co., have secured a small supply and state that they are authorized to refund the money paid for the first package if in any case this new treatment fails to give relief. Oxidase is pleasant to take, contains no harmful habit forming drugs and is not expensive. They make their test an easy matter.

Special $1.00 Day Sale

$1.00 Records we are closing out, at 3 records for $1.00
Good 75c double harmonicas 2 for $1.00
All 23c music 5 for $1.00
30c Sheet Music, 4 for $1.00

All Pianos 10% discount.

Sewing Machines $20.00 off each machine and 10% additional discount for cash.

We sell for cash or payment. If you can't come in phone us.

Sheeder's Music House

H. & C. 322 J. Bell 59 M.

NewspaperARCHIVE® NewspaperARCHIVE®

ODDS AND ENDS AND THINGS

By J. D. C.

he Hon. F. G. Harris, who has ted in Pennsylvania's game covers 65 years and was at one time a nber of the State Game Commis- and a pioneer in the movement properly protect and propagate e in this State is squarely against proposed increase in the hunter's se fee and sends us the follow- communication on the subject his winter home in Florida. ry hunter should read it:

Orlando, Fla, 211 North Main St.
March 4, 1923

Jas. D. Connelly,
Clearfield, Pa.

ear Friend Jim:—

notice by the papers that the na Game Commission is seeking have Hunter's License increased n $1.00 to $1.50 on the ground need the money to stock our rs with game and to increase the e preserves, and at the same and in the same Bill to include farmers' boys who are now ex- t from taking out a hunters' li- to hunt on their own and ad- farms and compell them to the $1.50 for the right to hunt he acknowledged champion of the rfield County hunters, may I ask to use your best efforts to defeat Bill? During the year 1922 the rfield county hunters paid into hands of the Game Commission Harrisburg I think over $12,000 Amended law will make it over 000. Every session of the Leg- ture for many years has rached limit on the different kinds of e the hunters may legally kill the season for killing the differ- kinds of game has been cut down n time to time, until the game ed by each hunter, like the In- s's gun, costs him more than it es to.

he plea offered by the game com- sion that they need the money to ock our covers will not go with hunters of our County or any re else. I have kept in touch with doings of our Game Commission over 25 years. I was largely re- nsible, as Chairman of the Game mission in the House, and as a nber of the House for three sessions, for much of the best legislation for the propagation and protection of our game, and yet, I have not been able, at any time during the last 25 years, to tell any man how much money has been expended in Clearfield county, or in any other county in any one year, for the legitimate purposes of our Game Commission Before Mr Gordon demands the right to charge each hunter in Penna., $1.50 per season for the privilege of hunting a few days in mid winter, I demand of him the publication, under oath, of a statement showing where the hunters' licenses have gone, the amount collected each year, where it has gone to It strikes me that the right of the Penna Game Commission for 1923 should be submitted to Governor Pinchot before they are permitted to soak each hunter and the farmer's boy a 50% advance for the privilege of a few days recreation in the woods.

Cordially yours.
FRANK G HARRIS
A Hunter for 65 Years

* * *

Registration of Vital Statistics W A Hagerty sent to the Department of Health at Harrisburg yesterday his report of the deaths in his district for the month of February This district is composed of Clearfield and Wallaceton boroughs, Lawrence, Woodland, Boggs, Goshen and Girard townships During the month of February the deaths totaled just 28 Of this total 9 occurred in Clearfield borough and 13 in the adjoining Lawrence township

* * *

We were forced to take issue some time ago with Bro Smith of the Punxsutawney Spirit, the forceful press agent of the Canoe Ridge ground hog We asserted the ground hog didn't see his shadow, and would naturally be gadding about at this time Smith gave it on the word of three or four more or less truthful eye witnesses, that the chuck saw his shadow and beat it back to his slumbers there to remain until March 16th Now we never say "I told you so," but read this from Monday's Indiana Gazette:

"As Samuel Berringer, the well-known hunter and trapper of Bush-valley township, was making his rounds one day recently he came upon one of his sprung traps The captive animal was at first taken for a bear or a coon, but upon closer investigation it was found to have been a big fat ground hog, who had not had sufficient sense to stay in his burrow until the six weeks' winter, which his brother sage of Canoe Ridge had predicted on February the second.

Br'er Chuck tipped the scales at fifteen and a quarter pounds, from which three pounds of fat were secured. Mr Berringer expects to render the fat and use it for greasing his boots and shoes against invasion of water.

During the past season Mr Berringer has captured 72 skunks, 40 weasels, 10 mink, 18 oppossums, three red and five gray foxes, 16 muskrats Beat me if you can," says Samuel."

SOLDIERS RUN TRAINS

A French soldier on guard at one of the signal switches in the occupied area, turning the signal allowing for the passing of a train along the l

The Delights of Life.

What seems to grow fairest to me as life goes by is the love and peace and tenderness of it; not its wit and cleverness and grandeur of knowledge, grand as knowledge is, but just the laughter of little children, and the friendship of friends and the cozy talk by the fireside and the sight of flowers, and the sound of music.—J. R. Green

The True Friend.

A true friend embraces our objects as his own We feel another mind bent on the same end, enjoying it, ensuring it, reflecting it, and delighting in our devotion to it—William Ellery Channing

BROWN'S | 7 STORES | BROWN'S | 7 STORES | BROWN'S

Special Bargains for Dollar Day opens Our New Hosiery Department.

CHILDREN'S BLACK COTTON STOCKINGS
Sizes 7 to 10. 19c

BOYS' STRONG BLACK COTTON STOCKINGS.
Sizes 7 to 11 ..... 59c

MEN'S COTTON DRESS SOCKS
25c AND 39c

MEN'S SILK HOSIERY
75c AND 95c

WOMEN'S BROWN AND BLACK SILK HOSIERY
95c

WOMEN'S BROWN SILK. HOSIERY AT 75c

WOMEN'S BLACK COTTON HOSIERY, special 25c

WOMEN'S FINE SILK HOSIERY
$1.50, $1.95 AND $2.95

All Hosiery Displayed On Counters At Entrance
LOTS OF BARGAINS IN GOOD SENSIBLE AND SEASONABLE SHOES FOR MEN, WOMEN AND CHILDREN DISPLAYED ON TABLES IN OUR REMODELED BARGAIN DEPARTMENT
Large Quantity Purchasing Makes BROWN'S The Economical Place To Buy Your Shoes

Philipsburg DuBois Indiana Punxsutawney Braddock

Bown's Boot Shops

CLEARFIELD, PA.

Philipsburg DuBois Indiana Punxsutawney Braddock

Yes, The Progress Has A Dollar Day Offer Too

The Prim Lady Shopping Bag

Come In and See It
DOLLAR DAY ONLY

This beautiful Shopping Bag sells for $1.00. Our Dollar Day offer is this:

In every Shopping Bag we sell tomorrow we will put **four Coupons each good for one week's subscription to the Progress.** These coupons can be turned in to the carrier boy just as you do milk tickets, Mail subscribers can have them applied on subscription at our office. The cost of these Shopping Bags therefore will be only 52 cents.

FOR THE LADIES

FOR THE MEN

An American Gentleman 12 in. Bill Fold

Come In And See It
DOLLAR DAY ONLY

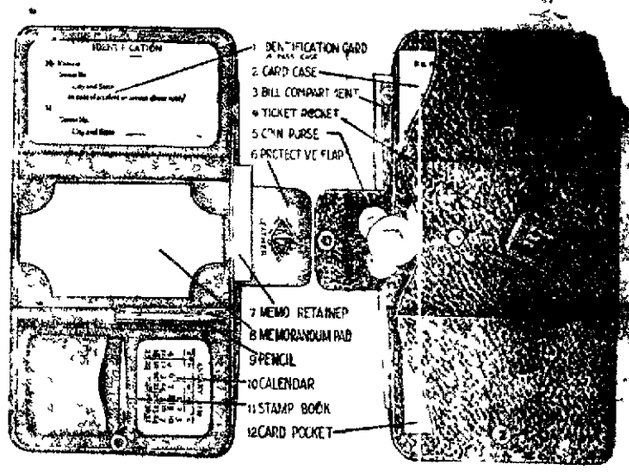

Here Is Our Great Offer

A $1.50 BILL FOLD FOR $1.00

And in Each Bill Fold there will be 3 coupons, each good to pay the boy for a week's subscription to the Progress.

NEWSPAPER ARCHIVE®
NEWSPAPER ARCHIVE®

Classified, Legal And Items Of Intrest

CLASSIFIED ADS FOR EVERYBODY

One Cent Per Word For Each Insertion.
Minimum Charge Twenty-five Cents.

WANTED

WANTED—Lady cashier, Jordan's. 3|7|2t|ch

WANTED—Who has one of the old schedules of the Fullington Auto Bus Company. It was printed about 1915 on blue card with red ink figures. Call Dick Fullington or the Progress office if there is one hanging on your wall. 3|3|tf|pd

WANTED—House keeper. Good wages. Apply Mrs. Emery J. Gearhart, 320 W. Front street, H. & C. 141W. 3|6|tf|ch

WANTED—Man with car to sell complete line low price TIRES AND TUBES. $100.00 per week. Sterling-Worth Tire Co., 3776 Sterling, E. Liverpool, Ohio. 3|8|1t|pd

WANTED—Girl at Palace Hotel 3|8|3t|ch

WANTED—Teachers. Splendid positions now open, also vacancies for September. Write National Teachers Agency, House Bldg., Pittsburg, Pa. 3|8|1t|pd

WANTED—Experienced girl for general housework. Apply Mrs. B Paterson, 215 W. Pine street. 3|8|3t|c

WANTED—Sales ladies. Apply McCrory 5c & 10c Store. 3|8|3t|ch

WANTED—Girl who can do plain cooking in family of three. Call 115 Cherry street. 3|8|tf|ch

WANTED—Two men to cut timber. See Elmer Peters or W. E. Kratzer. 3|6|3t|ch

FOR SALE

FOR SALE—Soda fountain, Ford car, counter shelving. Inquire Joe Palazzi, 315 Third street. 2|26|12t|ch

FOR SALE—1919 Five passenger Buick. Six cord tires. Run less than 1,000 miles. A bargain. Dr. Dinger, Curwensville, Pa. 3|6|4t|ch

FOR SALE—Dodge sedan. Sell to quick buyer. Inquire David D. 5. 3|6|3t|pd

FOR SALE—Grey reed stroller. 30. H. & C. phone 99W 3|8|1t|pd

Team of horses 6 and 7, 3200, sound, guaranteed anywhere; one set double harness, also 1 saw mill in good order. John Galbraith, 602 Nicola Mills, Pa., Bell 3|6|4t|pd

FARM FOR SALE
Choice of two fertile farms in township near Curwensville with buildings, good water supply, near markets. Buy a farm that will make you a big income from the start. $800 cash, balance easy terms. Write or come and look them over. Andrew Sandri, Curwensville, Pa. 3|6|6t|pd

FOR SALE—Corona typewriter in excellent condition. Inquire Progress office. 3|7|3t|pd

FOR SALE—Team horses with complete outfit. Hattie Chestnut, Daisy street, East End. 3|7|2t|pd

FOR SALE—One 11-H. P. gasoline engine and 20-inch stone burr chopper. Both in good condition. Inquire C. Kyler, Shawville, Pa. 3|7|3t|p

FOR SALE—Grocery and General store in small town, doing nice business. Good reason for selling, will stay on to investigate. Write for full particulars to Store, care Progress. 3|7|5t|pd

FOR SALE—Coal rights under 190 acres located on Beuer Run in Decatur township. Will sell or lease. For particulars inquire W. H. Mease West Decatur, Pa., R. D. Box 98. 3|5|12|p

FOR SALE—Good farm with 76 acres, 15 A. of good timber. Six miles from Philipsburg, located along state road. Six-room house, barn 40 by 60 ft. and outbuildings. Well watered, fine house and good spring. All kinds of fruit. Suitable for truck farm. Possession at once. Alvin Hull 420 Seventh street, Clearfield, Pa. 3|5|4t|pd

FOR SALE—Two used electric vacuum cleaners. Haney Electric Appliance Shop. 3|8|2t|ch

FOR SALE—One used piano, one piano case organ, one six-octave organ, one five-octave organ. Very reasonable prices. Haney Electric Appliance Shop. 3|8|2t|ch

FOR SALE—Team bay horses, 7 years old, weight 3200. One set double harness, one set single harness, 2-horse wagon, brick wagon, set double sleds, one set single sleds. Krebs Ice Company, H. & C. 283W2. 3|2|tfc

FOR RENT

FOR RENT—Two large unfurnished rooms for light housekeeping. Inquire 501 Sixth street, East End. 3|6|tf|ch

FOR RENT—Two rooms suitable for offices in fine location on E. Market street. See Mary Tiedgen at Workman's Store. 3|8|4t|pd

FOR RENT—Two furnished rooms for light house keeping. Call H. & C. 199J2 or 406 S. Second street 3|8|tf|ch

FOR RENT—Large nicely furnished bed room. Suitable for two men or man and wife. Apply 502 Sixth street. 3|6|3t|ch

LOST AND FOUND

LOST—Gold fountain pen bearing name of owner at noon today. Finder please return to this office. 3|8|1tp

LOST—Small brown purse with two railroad tickets, key and small sum of money. Finder please return to Progress office. 3|8|1t|pd

ITEMS OF INTEREST

ELECTRICAL APPLIANCE REPAIRS
For first class electrical appliance repairs at very reasonable prices, call H. and C. 436X2. Prompt service. L. Chaplin, 419 Nichols street. 3|5|6tp

BEEF SUPPER
The ladies of Woodland U. B. church will serve a roast beef supper in the church dining room Friday evening March 16th from 4 to 8 o'clock. Price 50c. Cake and ice cream extra. 3|7|15|ch

OFFICE OPENED
Dr. C. C. Arnold's office will be open from 9 a. m. to 6 p. m. 3|7|3tc

PIANO TUNING
Leave your orders at the Clearfield Talking Machine Shop. E. E. Smith Prop., and they will receive prompt attention. 3|1|eod|14t|c

ACCOUNTANTS OPEN OFFICE
W. G. Archer and Associates (W. G. Archer, C. P. A. (N. Y.), C. E. Pearce, B. C. S.), Accountants, Auditors, Tax Specialists, announce they have opened an office in Room 205, Moshannon National Bank Building, Philipsburg, Pa., Bell 24. H. & C. 3-Y for the general practice of accountancy and all matters pertaining to Income Taxes.

SPECIAL DOLLAR DAY BUS SERVICE
Fullington Auto Bus Co. has arranged half hour schedule on regular jitney routes from 6:30 a. m. to 7 p. m. for accommodation of Dollar Day crowds. 3|8|1t|ch

CHAPTER "C"
Chapter "C" of St. Agnes Guild will hold a cake sale in Leitzinger's Store on Saturday March 10 at 2:30 p. m. The public is invited. 3|8|2t|ch

OYSTER SUPPER
Ladies Auxiliary of Grampian will give an oyster supper on Saturday, March 10th in the Auxiliary Room, Main street. The public invited 3|8|2t|pd

W. C. T. U.
The W. C. T. U. will meet at the home of Mrs. Chorpening on Friday evening March 9th, at 7:30 p. m. 3|8|1t|ch

What They Say.
It was the first day of her first term of school, and the new teacher called up the class and asked a large girl to tell of Columbus' voyage. "Well," said the girl, "Columbus started out and sailed around a dot." "What?" said the astonished teacher. "He sailed around a dot," repeated the girl. Pressed for her authority, she pointed triumphantly to the page in the book and the teacher read: "About this period Columbus sailed."

Try a Progress Job Ad.

FREE TOBACCO
Your choice of any two 15c packages of Serene Mix, Velvet, Tuxedo, Dills Best, Edgeworth or Old English tobacco, also two packages pipe cleaners, with any $1.00 W. D. C. Royal Pipe.
Total Value $1.35
Special Deal 85c
VIRGINIA CHOCOLATE SHOP

LEGAL

ADMINISTRATOR'S NOTICE
Estate of Fannie Ellis, late of the Town hip of Decatur, Clearfield County, Penna., deceased.
Notice is hereby given that letters of administration upon the estate of said decedent have been granted to the undersigned. All persons indebted to the said estate are requested to make payment, and those having claims or demands against the same will make them known without delay to the said administrator.
Clearfield Trust Company, Administrator,
A. M. LIVERIGHT, Clearfield, Pa. Attorney. 2|1|3|15|22 3|1|6|ch

DIVORCE NOTICE
In the Court of Common Pleas of Clearfield County.
J. C. Buhite vs. Nora Buhite.
No. 13 May Term 1923.
To Nora Buhite:
Whereas, J. C. Buhite, your husband, has filed a libel in the Court of Common Pleas of Clearfield County praying for a divorce from you to which a return of "not in the County" was made by the Sheriff and an alias writ issued to which a like return was made, now then you are hereby notified and required to appear in said Court on or before the 2nd day of April next, to answer complaint of the said J. C. Buhite and in default of such appearance you will be liable to have a divorce granted in your absence.
THOS. J. LOWELL, Sheriff, Clearfield County
Sheriff's Office Mar. 7, 1923. 3|8|15|22|29|pd

DIVORCE NOTICE
In the Court of Common Pleas of Clearfield County.
Sara McNamara Whaley vs. James H. Whaley.
No. 46 May Term 1923.
To James H. Whaley:
Whereas, Sara McNamara Whaley, your wife has filed a libel in the Court of Common Pleas of Clearfield County, praying for a divorce from you to which a return of "not in the County" was made by the Sheriff and an alias writ issued to which a like return was made, now then you are hereby notified and required to appear in said Court on or before the 2nd day of April next, to answer complaint of the said Sara McNamara Whaley and in default of such appearance you will be liable to have a divorce granted in your absence.
THOS. J. LOWELL, Sheriff, Clearfield County
Sheriff's Office Mar. 7, 1923. 3|8|15|22|29|pd

DIVORCE NOTICE
In the Court of Common Pleas of Clearfield County.
Annie Lesko Pirow vs. George Pirow.
No. 77 May Term 1923.
To George Pirow:
Whereas, Annie Lesko Pirow, your wife, has filed a libel in the Courts of Common Pleas of Clearfield County praying for a divorce from you to which a return of "not in the County" was made by the Sheriff and an alias writ issued to which a like return was made, now then you are hereby notified and required to appear in said Court on or before the 2nd day of April next, to answer complaint of the said Annie Lesko Pirow and in default of such appearance you will be liable to have a divorce granted in your absence.
THOS. J. LOWELL, Sheriff, Clearfield County.
Sheriff's Office Mar. 7, 1923. 3|8|15|22|29|pd

DIVORCE NOTICE
In the Court of Common Pleas of Clearfield County.
Alice Jeffers vs. Wilbur Jeffers.
No 47 May Term 1923.
To Wilbur Jeffers:
Whereas, Alice Jeffers, your wife, has filed a libel in the Courts of Common Pleas of Clearfield County praying for a divorce from you to which a return of "not in the County" was made by the Sheriff and an alias writ issued to which a like return was made, now then you are hereby notified and required to appear in said Court on or before the 2nd day of April next, to answer complaint of the said Alice Jeffers and in default of such appearance you will be liable to have a divorce granted in your absence.
THOS. J. LOWELL, Sheriff, Clearfield County
Sheriff's Office Mar. 7, 1923. 3|8|15|22|29|-

DIVORCE NOTICE
In the Court of Common Pleas of Clearfield County.
Elsie Williams vs. Clair Irvin Williams.
No. 45 May Term 1923.
To Clair Irvin Williams:
Whereas, Elsie Williams your wife has filed a libel in the Courts of Common Pleas of Clearfield County, praying for a divorce from you to which a return of "not in the County" was made by the Sheriff and an alias writ issued to which a like return was made, now then you are hereby notified and required to appear in said Court on or before the 2nd day of April next, to answer complaint of the said Elsie Williams and in default of such appearance you will be liable to have a divorce granted in your absence.
THOS. J. LOWELL, Sheriff, Clearfield County
Sheriff's Office Mar. 7, 1923. 3|8|15|22|29|pd

DIVORCE NOTICE
In the Court of Common Pleas of Clearfield County.
Mary Plaskunyak vs. Joseph Plaskunyak.
No. 25 May Term 1923.
To Joseph Plaskunyak:
Whereas, Mary Plaskunyak, your wife, has filed a libel in the Courts of Common Pleas of Clearfield County, praying for a divorce from you to which a return of "not in the County" was made by the Sheriff and an alias writ issued to which a like return was made, now then you are hereby notified and required to appear in said Court on or before the 2nd day of April next, to answer complaint of the said Mary Plaskunyak and in default of such appearance you will be liable to have a divorce granted in your absence.
THOS. J. LOWELL, Sheriff, Clearfield County
Sheriff's Office Mar. 7, 1923. 3|8|15|22|29|pd

DIVORCE NOTICE
In the Court of Common Pleas of Clearfield County.
George Washington Franklin vs Edith Whitney Franklin.
No. 21 May Term 1923.
To Edith Whitney Franklin:
Whereas, George Washington Franklin has filed a libel in the Courts of Common Pleas of Clearfield County, praying for a divorce from you to which a return of "not in the County" was made by the Sheriff and an alias writ issued to which a like return was made, now then you are hereby notified and required to appear in said Court on or before the 2nd day of April next to answer complaint of the said George Washington Franklin and in default of such appearance you will be liable to have a divorce granted in your absence.
THOS J. LOWELL, Sheriff, Clearfield County
Sheriff's Office Mar. 7, 1923. 3|8|15|22|29|pd

ADMINISTRATOR'S NOTICE
Estate of John Noren, late of the Township of Cooper, Clearfield County, Penna., deceased.
Notice is hereby given that letters of administration upon the estate of said decedent have been granted to the undersigned. All persons indebted to the said estate are requested to make payment, and those having claims or demands against the same will make them known without delay to the said administrator.
ANDREW FRENDBERG, Grass Flat, Pa., Administrator
A. H. WOODWARD, Attorney. 3|8|15|22|29 4|5|12|c

ADMINISTRATOR'S NOTICE
Estate of Thomas Jefferson Sunderlin, late of the Township of Bell Clearfield County, Penna., deceased.
Notice is hereby given that letters of administration upon the estate of said decedent have been granted to the undersigned. All persons indebted to the said estate are requested to make payment, and those having claims or demands against the same will make them known without delay to the said administrator.
JAMES I. SUNDERLIN, Mahaffey R. D., Pa Administrator
A. H. WOODWARD, Attorney. 3|8|15|22|29 4|5|12|c

Wedding Ring Always Used.
Wedding customs have varied with changing periods but the wedding ring has always been used. Its earliest form was iron, then, in turn, copper brass, leather, sedge and adamant, and, after this, the precious metals. The first record of its use is in Genesis 4. The old Gimmal ring was cunningly fitted in two sections, so that one went to the bride and the other to the bridegroom; and it is often coveted for modern brides.

The Pilot's Skill.
The pilot's skill is by no means equally proved in a calm as in a storm. In the former case he tamely enters the port, unnoticed and unapplauded; but when the cordage creaks, the mast bends and the rudder groans, then it is that he shines out in all his glory.—Pliny the Younger.

Willing to Let Well Enough Alone.
"Ever since dey done put mah husband in jail," said comely Sister Maudie Wiggles, "I's received so much sympathy from de sistahs and so many compliments fum de brudders dat I's b'ut made up mah mind to leave him in jail."

OLDEST BOY OF U. OF P.

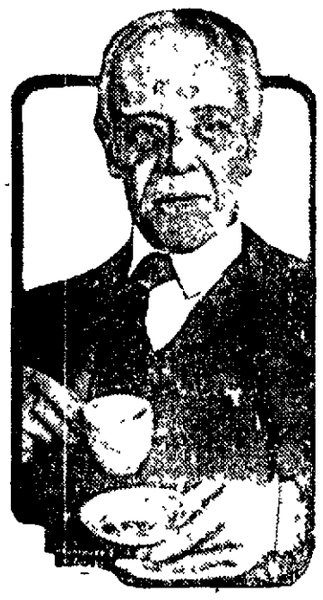

The oldest living alumnus of University of Pennsylvania, W. J. Nielson, class of 1860 at the Alumni day tea in Philadelphia

SORE THROAT
Gargle with warm salt water —then apply over throat—
VICKS VAPORUB
Over 17 Million Jars Used Yearly

Tom Sims SAYS---

It gets cold every winter and hot every summer much to the surprise of about half the population.

Valentino is supposed to get $30,000 a week for dancing, which is enough to make anybody dance.

London cop is singing in grand opera. The British give their cops more authority than we give ours.

The report that Germany is tearing up doughnuts to get zeros for her money is not true.

Foreigner admits he paid $1000 to get smuggled into America, and we say he got a good bargain.

Chicago woman who lost her jewels in Los Angeles could have stayed at home and had that happen.

In Mansfield, O., a man's wife made him so mad he bit her nose off. Read this to your wife.

It is a wise man who never makes faces at a cop or laughs at his wife's new spring hat.

Be careful about what you want because you are liable to get it.

Any man can make a success if he has enough chances to practice on.

Most of the trouble is caused by trying to dodge trouble.

A hypocrite is very often someone who is cheerful at breakfast.

Scientists digging up the past should let bygones be bygones.

You must meet your expenses if you expect to meet your friends.

There are about 110,000,000 people in this country who wish they were someone else.

WHEN HE WAS 37

When Joseph Gurney Cannon retired from congress March 4 he could look back over a period of fifty years of interrupted service in the house of representatives as a plain member, speaker and chairman of im-

Didn't Want to Wish.
"Infernal hot day, and makes me infernally thirsty," growled the colonel, sinking into the club's biggest armchair one afternoon. "Tell them to fetch you some water, colonel," suggested a cold-hearted scoundrel who knew the old gentleman's habits, but the ancient warrior was equal to the occasion. "Sir," he said, fixing the suggestor with a fiery glare, "I said thirsty—not dirty."

THE POP CORN —and— PEANUT SHOP
is handing out the Seal Right Ice Cream Package. The correct take-home package. The Ice Cream comes feet up in one or three kinds. Is easily taken out. The salesman will tell you how to do this.
Nichols Street
Just Over the Bridge

Turk Leader and His Bride

The recent speeches advocating greater liberty for Moslem women which Kemal, the leader of the Turk Nationalists, has been making, are supposed to be influenced in great measure by the lady shown here, who recently became the bride of the Turk leader

WEST VIRGINIA DOCTOR TESTS LIVER AND BLOOD SYRUP WITH PATIENTS

Dr. G. F. Robinson, a prominent practicing physician, Mt. Pleasant, W. Va., after putting Dr. Thacher's Liver and Blood Syrup up to most rigid and exhaustive tests in his regular practice reports that this remarkable prescription builds up the strong and weak people in a most satisfactory manner and gives them perfect digestion.

"Dr. Thacher's Liver and Blood Syrup is most dependable and I shall always recommend and use this worthy remedy as well as Dr. Thacher's treatment for women's troubles, Stella Vitae, in my practice," declares Dr. Robinson.

No higher endorsement can be given a medicine offered to the general public than to have physicians prescribe it to their patients; and when they not only prescribe the medicine but openly and publicly give it their approval and praise it for its unusual merit, such a remedy achieves a distinction that places it high in the regard of the public.

This unique position is claimed for Dr. Thacher's Liver and Blood Syrup. Not only did Dr. Thacher himself use this prescription with satisfactory results, but many other physicians have come forward and praised the preparation in the highest terms after thoroughly testing it out themselves. One of the latest of these is Dr. Robinson whose complete statement is as follows:

Mt. Pleasant, W. Va.
Thacher Laboratories,
Chattanooga, Tenn.

I have used Dr. Thacher's Liver and Blood Syrup to build up my patients after attacks of Spanish influenza with good results, as it gives them strength and a perfect digestion.

So far I have lost no cases from this trouble, and I find that those who have been taking the Liver and Blood Syrup for some time previous never showed a symptom of the disease nor had to lose a day from work.

I also insisted on all my women friends and patients taking Stella Vitae, along with the Liver and Blood Syrup, and I believe that such a course was instrumental in saving them from attacks of the disease. They are all enthusiastic over these remedies and say they will never be without them in their homes.

In conclusion, I want to say that I shall always recommend as well as use, both Dr. Thacher's Liver and Blood Syrup and Stella Vitae in my practice, as I consider them to be most dependable and highly to be commended. Signed: G. F. ROBINSON,

This indorsement, remarkable as it may seem, is simply additional proof that the claims made for Dr. Thacher's Liver and Blood Syrup are very conservative. And when one realizes the extent to which universal distribution of this prescription will benefit men, women and children, no wonder astonishing that this remedy is becoming the sensation of the day.

It is indeed fortunate that a large supply of the celebrated remedy is on hand in this state, for people by the hundreds, in all walks of life, and suffering from numerous troubles are flocking to the stores who have the agency and are chasing a large supply of the celebrated medicine.

Scores of others who are not exactly, but feel all rundown and constantly tired-out, are enthused over the prospect of regaining their lost strength and energy and have also begun taking it.

In fact so phenomenal has the demand already that druggists are predicting that the sales of this preparation will undoubtedly prove the biggest thing ever seen in the drug line in this section. The Liver, is just what the Thacher Laboratories have expected and anxious are they that every man, woman and child shall have the opportunity of obtaining this wonderful preparation that they have authorized druggists to return the purchase price of the first bottle bought in case it fails to benefit.

Dr. Thacher's Liver and Blood Syrup is sold by leading druggists in Clearfield it is being featured by Stewart Drug Company, 207 Market street.

Save Money, Time, Worry
Read Progress Ads.

NEWSPAPER ARCHIVE®

Curwensville's Own Column

We are pleased to state that Mrs. Olson-Johnson, who has been close to death's door for a number of weeks is gradually growing better and stronger and hope is now entertained that she may fully recover.

George Anderson, of Pike township will rearrange his farm building and start in the dairy business in the spring. May he meet success.

That pool game between a Clearfield man and a native of Curwensville came off as per schedule in the Fleming pool room Tuesday evening. It was a one hundred and fifty point bout and the contestants were pretty evenly matched, but the down river man lost the contest by a small margin. A large number of pool sharks and other who do not play the game were present and witnessed the dexterity of cue handling by each of the players.

Clifford Murray came over from Bellefonte Tuesday evening and spent Wednesday with his mother, who has been ill for several days.

Mrs. Jame Mumma, Ridge avenue has been very ill for several week and at this writing is not improving very rapidly.

Mrs. Mark Patterson, another resident of Lower Ridge avenue, has been rather seriously ill for a week past.

Misses Alice Murray and Alice Wall went to Philadelphia to spend a week with Misses Dorothy Ake, Elizabeth Wall and Cora Wolf.

Mr. and Mrs. E. P. Lingle, of Pittcairn, Pa., are guests in the home of Mr. and Mrs. William Twigg, Sr., on Bloomington avenue. A luncheon was served at the Twiggs home yesterday evening in honor of Mr. Twigg's 60th birthday anniversary.

The Presbyterian Missionary Society held a meeting yesterday afternoon and after some business matters had been looked after a light luncheon was spread.

Mr. and Mrs. Thornton Hile, of Clearfield, were in Curwensville Tuesday, Mrs. Hile doing some shopping in several of the town stores.

A few days ago mention was made in this column that on Friday evening, March 9th, a literary contest between the members of the ol. E. A. Irvin and Gen. John Patton societies would take place and we promised to publish the program, so here it is:

Selection — Orchestra
Song — No. 67
Reading — Kathryn Kephart
Piano Solo — Jane Smith
Monologue — Frederick Smith
First Echo — Ruth Kephart
Song — No 23
Debate: Resolved that Railroads have done more to develop this country than Navigation.
Affirmative: Grace Gourley, Gordon Kephart.
Negative:—Clifford Kephart, Rose B. Bloom.
Selection — Orchestra
Reading — Marjorie Hudson
Whistling Solo — Helen Rupert
Biography — Virginia Murray
Piano Solo — Burton Bloom
Recitation — Billy McClure
Song — No 13
Second Echo — Mary Harley
Critic's Report
Adjournment
Selection of Music

BIGLER

N. T. Kramer of Philipsburg spent Sunday with his daughter Mrs. D. D Wiser.

Mrs. George Bunnell spent Friday with her mother in Clearfield.

Mrs. Kate Michaels is visiting at Kerrmoor this week.

Mrs. Der Woodring and daughter of Clearfield spent the week end with the former's cousin Mrs. Homer Wilson.

Mrs. Warren Millender was shopping in Philipsburg last Thursday.

Mrs. Wayne Taylor and two children spent the week end with relatives at Osceola Mills.

Mrs. Knox Weiser of Buffalo spent Tuesday at the home of D. D. Wiser.

Postmaster John T. Pierce is on the sick list again. His many friends hope to see him at the office soon.

Try a Progress Job Ad.

POULTRY

SPROUTING OATS FOR FOWLS

Essential Where Roots or Other Green Feeds Are Not Available for Poultry.

Sprouted oats is rather a necessity than a luxury for poultry in winter, particularly if roots or other green feeds are not available. Only the best grade of oats, plump and heavy, should be used. They should be handled in such a manner as to reach maximum growth quickly. Six quarts of oats are placed in a ten-quart galvanized tin pail which is filled with water of a temperature not over 100 degrees Fahrenheit, to which has been added ten drops of formalin to prevent mold.

The oats are allowed to soak in this pail for 48 hours during which they will have absorbed all the water. They are next spread evenly in the trays of the sprouting rack to the thickness of about an inch. The rack is kept in a room the temperature of which is maintained at not less than 60 degrees, and the oats are thoroughly sprinkled with water twice a day. In from seven to ten days, according to the temperature of the room, the sprouts should be from four to six inches in height, which is about right for feeding. By this time the nutrients of the seed will have become exhausted and the sprouts will depreciate in food value if not fed quickly.

The oats will form a mat nearly four times the weight of the original seed. It should be fed in the tray, as it grows, at the rate of one square inch per bird per day. Once a day is enough to feed it. If managed

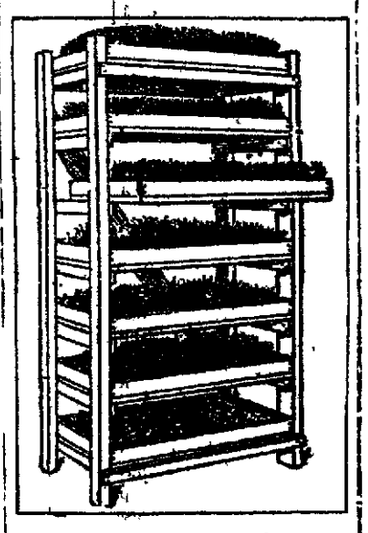

Stand for Sprouting Oats.

carefully a new tray can be ready every day. A little experience will show how this can be done as it is purely a matter of measurement, a certain quantity being prepared daily. For small flocks less than six quarts could be prepared at a time. Overfeeding tends to cause diarrhoea. Of course, the sprouts must not be allowed to freeze and it is too valuable to be wasted. Anyone handy with tools can make a rack in the farm workshop.

FINISH POULTRY FOR MARKET

Plump, Well Fattened Fowl Will Bring More Money and Sell Far More Readily.

No up-to-date farmer would think of marketing his cattle or hogs in a poor or unfinished condition, because to do so would mean a loss of money; but on many farms poultry is seldom properly finished before marketing. A plump well-finished bird will sell more readily and bring a few cents more per pound, besides being worth more on account of the increase in weight, than a poor, scrawny fowl. Moreover, producing finished poultry is a quick business and profits are soon realized.

PICKING OUT BEST PULLETS

Fowl Should Possess Carriage and Appearance of Vigor for Production of Eggs.

A good laying pullet will have the carriage and appearance of vigor that go with egg production. The pullets should be well grown, with fairly long back, well-rounded breast, with good depth of body from the middle of the back to the center of the keel bone. The keel should be long and carried well forward, and at the same time should extend well backward. The skin should be soft and pliable over the keel and around the abdomen.

PROPER CARE OF DROPPINGS

Mistaken Idea to Think They Will Freeze as Soon as Accumulated in Piles.

It is very natural to think that the cold weather will freeze the droppings as fast as they accumulate, and that, if they do pile up under the roosts, it will make little difference. This is wrong, for the droppings never stay frozen very long at a time. A warm night in winter is very trying on the fowls, when the droppings have been permitted to accumulate too long.

Subscribe for the Progress

For results try a Want Ad

Secretary Bird's Good Qualities.

The secretary bird, a large long legged bird of South Africa, feeds largely on reptiles and is often tamed to rid premises of them. Its crest, suggesting a bunch of pens stuck behind the ear, gives it its name.

Danger in Stuffy Rooms.

The most important effects of bad air are due to its high temperature and the ill effects of even a slightly elevated room temperature, such as 75, are regarded sufficiently clear to warrant warnings against overheating.

Definite Command.

Rosalie and Jack had quite a serious snow fight, Jack coming out victor and leaving Rosalie in a heap on the sidewalk, bedaggled and sniffling. Rosalie was furious and as she got up and started for the house she called after Jack, "Don't you dare to come back in my yard until never."

Merely an Opinion.

A controversy has been raised over the question whether "the first hundred years are the longest" or "the first hundred years the hardest." We hazard the opinion that the first hundred years are the most plausible.—Exchange.

To Drop Medicine.

Shake the bottle so as to moisten the cork. With the wet end of the cork moisten the edges of the mouth of the bottle, then, holding the cork under the mouth, let the fluid pass over the cork in dropping.

Ape Took Too Much Liberty.

It appears that apes understand the action of a lock. One animal in a city "zoo" was taught to unlock his door, and it was amusing to see him choose the right key and let himself out. But the experience taught the keepers never to teach another animal. Twice this creature was found at large in the gardens, he must have opened the doors with tools of his own making.

More Than One Universe.

With the naked eye one may see 3,000 stars, with the telescope 50,000,000. And beyond planet and star and milky way are the nebulae, of which Herschel counted more than 2,000—stellar disks, composed of billions of suns—unexplored universes far outside our own, not friendly, next-door neighbors to us, like the North star, whose light requires only 50 years to reach us, or like Sirius or Hercules.

Comparatively Unimportant.

Mrs. Strongmind (about to start with the picnic party)—"Let me see—here are the wraps, here's the lunch-basket, here's the opera glass, and here's the bundle of umbrellas. I think we've got everything, and yet—children, we haven't forgotten anything, have we?" Husband and Father (standing meekly at the horses' heads)—'Shall I get in now, my dear?" Mrs. Strongmind—"Why, to be sure, James. I knew there was something else.'—Dallas News.

KANTAR'S
25c TO $1.00 STORE

BUNGALOW APRONS
$1.00
In dark and light shades. Regular $1.50 values.

WOMEN'S HOSE
Thread Silk
2 pair for
$1.00
In cordovan only.

WOMEN'S NIGHTGOWNS
2 for
$1.00
In flesh color only.

YOUR DOLLARS

ALWAYS GO FURTHEST HERE—BUT DOLLAR DAY WILL SET A NEW STANDARD FOR LOW PRICES

MEN'S WORK GLOVES
$1.00
In horsehide and buckskin. Gauntlet style.

MEN'S DRESS SHIRTS
$1.00
New Spring patterns. Negligee and collar attached.

MEN'S SILK HOSE
2 pair for
$1.00
With clocking.

Women's Satin Bedroom Slippers
Beautiful Shades, Regular $1.75 Value Special
$1.00

KNIT TIES
2 for
$1.00

Envelope Chemise
2 for
$1.00
Regular value 75c each

—Special!—
A GREAT SALE of "WORLD'S BEST" ALUMINUMWARE
Guaranteed 20 Years
$1.00
Includes Roasters, Kettles, Coffee Pots, Dish Pans, etc.
See Window Display

FOUR PAIRS BOYS' RIBBED HOSE
$1.00
Unusual Quality

Girls' Gingham Dresses
A wonderful assortment of Spring Patterns
$1.00

DRESS CAPS
New Arrivals
$1.00

Men's Overalls
$1.00
Regular $1.50 value

Dollar Day
37M-JAN-23

SPECIALS
At Workman's Stores

These Prices For Friday and Saturday

SUGAR, per pound 9½c
GOLD DUST, large size 25c
GOLD DUST, small size 4c
SWANSDOWN CAKE FLOUR, pkg. 28c
FORT PITT HAMS, per pound 25c
FORT PITT BACON, per pound 27c
TUB BUTTER, per pound 58c
BLUE VALLEY BUTTER, per pound 60c
LOOSE RICE, per pound 7c
SHREDDED WHEAT, per package 10½c
CREAM CORN STARCH, per package 9c
3 packages for 25c
EAGLE BRAND MILK, per can 19c
HEINZ KETCHUP, large bottle 27c
HEINZ KETCHUP, small bottle 17c
PILLSBURY'S FLOUR, 49 lb. sack $2.15
PILLSBURY'S FLOUR, 24½ lb. sack $1.10
HARRINGTON'S FAMOUS COFFEE, lb., 30c
SOUP BEANS, per pound 10c
CANNED PEAS (a good grade) per can 15c
DAIRYMEN'S LEAGUE MILK, tall can 11c
SARDINES (oil or mustard) tin 5c
CAMPBELL'S BEANS, 3 cans for 29c
SUNMAID RAISINS (Seeded or Seedless) per package 15c
WALTER BAKER'S COCOA, one-half pound can 19c
WALTER BAKER'S CHOCOLATE, one-half pound cake 17c
40-50 PRUNES, per pound 17c
50-60 PRUNES, per pound 15c
LIBBY'S APPLE BUTTER, per can 22c
WALDORF TOILET PAPER, 3 rolls for 25c
KRAFT CHEESE, small tin 15c
CASTORIA (Genuine Fletcher's) bottle 29c
TOILET PAPER, 6 rolls for 25c
SCHIMMEL PRESERVES, large jar 30c
(Strawberry and Raspberry)
FAIRY SOAP, per cake 5½c
BLUE DEVIL CLEANSER, per package 10c
SAFETY MATCHES, per dozen boxes 10c
HOLLIS CHOCOLATE CANDY, pound 45c
FLASH HAND SOAP, per can 7c
SWAIN'S CHOICE SUGAR CORN, can 10c

Try Workman's Bread and Pastries

WORKMAN'S CASH STORES

Clearfield Stores
Third and Market Sts. Daisy St. Nichols St.
Reedsville Curwensville

NewspaperARCHIVE® NewspaperARCHIVE®

THE NEW LEGION COMMANDER

Alvin Owsley, Texas Man, Chosen at National Convention—Anticipates No Harm From Sawyer.

"The national convention of the American Legion has expressed itself, so far as retaining Brigadier General Sawyer as head of the federal hospitalization board is concerned, and until I have had a personal conversation with President Harding I cannot believe that he would do any World war veteran any harm."

This answer was made to queries by the new national commander of the American Legion, Alvin M. Owsley, as he passed through Indianapolis, national headquarters, on his way to New York to bid bon voyage to the Fidac, five days after the Legion convention in New Orleans. Mr. Owsley had spent a day with his parents in Denton, Tex., received a big hug from his mother and a hearty handshake from "dad," been carried on the shoulders of his home-town admirers, then hurried to New York for a last meeting with the distinguished foreign visitors, who, as delegates of the inter-allied veterans' organizations, held a peace conference in New Orleans in conjunction with the Legion convention.

In Denton, Tex., after Commander Owsley had been carried to the public square, the inevitable occurred for this outstanding orator of the Legion—a speech. He said:

"Any personal honors which I have received I bring to you now and lay at your feet."

Mr. Owsley's career is interesting. He was born in Denton June 11, 1888. He attended the public schools of Texas and later graduated from the Virginia Military institute, Lexington, Va., in the class of 1909, where he merited the honor as first captain of his class. Following his graduation he entered the University of Texas and there graduated in 1912. During this time he instructed in the schools of Texas.

He entered the firm of lawyers of Owsley & Owsley, which was founded by his grandfather, and practiced law in Denton Tex.

He was elected a delegate to the thirty-third legislature of Texas from Denton county in 1913, gaining great prominence by his persuasive oratorical ability in this legislature which brought him to the front as one of the outstanding young men of his state.

ALVIN M. OWSLEY
New National Commander of the American Legion.

Upon his return from the legislature he was elected district attorney for Denton county and served with great honor until the outbreak of the war. He entered the first training camp at Leon Springs, Tex., in May. Due to his previous military training he was commissioned major and assigned to the One Hundred and Forty-second infantry, Thirty-sixth division, Camp Bowie, Tex. He was detailed as divisional insurance officer, then was assigned as senior instructor to the Field Officers' Training school at that camp. He was later promoted to a lieutenant colonel of infantry and assigned adjutant of the Thirty-sixth division, A. E. F.

He was in two offensives, the Aisne-Champaigne and the Meuse-Argonne. He was discharged in July, 1919, at Camp Dix and returned to his home in Texas and was made assistant attorney general of Texas shortly afterward, in which capacity he served until February, 1921, when he accepted the position of assistant national commander of the American Legion's Americanization commission.

He helped to organize and was first post commander of the Arthur McNitzky post of the Legion in Denton, Tex. He was appointed national director of Americanism in June, 1921, in which capacity he has served until the present time.

Will Probe.

Subversive influences are filling American students with stories reflecting on the continental leaders who founded this republic, it is claimed by the American Legion's Americanism commission. Members of the first constitutional convention are described as "ignorant men"; George Washington is said to have sided with the British evolutionists because of failure to get a commission in the British army; Patrick Henry was "an ignorant country lawyer," and other things were mentioned with veiled sneers. The Americanism commission will launch an investigation.

Judging Others by One's Self.

Confidence in another man's virtue is no slight evidence of a man's own.—Montaigne.

POULTRY

LONG-HANDLED NET IS HANDY

Matter of Capturing Chicken for Family Dinner Made Easy With Device Illustrated.

Who has not seen the farmer, his wife, the hired man and one or more children engaged in the exciting chase for the chicken which is to be served for the family dinner. All around the yard, over the fence, under the barn, through the garden, until somebody luckily falls upon it. An easier way is to make a long-handled net, using a sound, well-made barrel hoop. An old hammock makes a fine net for this purpose. The net should be about

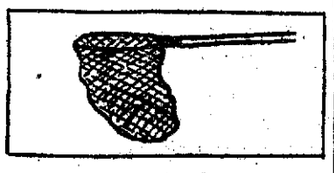

Handy Chicken Net.

two feet deep. Lay it down, mouth up, put a few grains of corn on top, pretend you are looking the other way, and when a chicken steps on the net to pick out the corn, lift up suddenly, tip it slightly to one side, and you have the fowl safe. If you are particularly expert the net may be dropped down over the bird.

HEAD LICE INJURE TURKEYS

Grayish White Louse Is Most Serious of All Parasites—Melted Lard Kills Parasites.

Turkeys, ducks and geese are more easily killed by the head lice than are other kinds of farm fowls. The lice are only one of the six or eight forms which bother poultry, but a single head louse has been known to kill a turkey. It is a grayish white louse, and the most serious of them all.

For treatment, dip the tip of the finger in melted lard and rub this well around the comb. Dip again and rub back of the ear, repeating for the other ear, the bill and jaw. This does not give the head a greasy appearance, but is enough to destroy the lice. A few drops of kerosene, carbolic acid or stock dip may be added to the lard, to make it more effective. The bird should be kept in a warm place for a couple of hours after this treatment has been given.

LIME SUPPLY FOR CHICKENS

Experiments Have Demonstrated That Other Minerals Will Not Take Its Place.

Feeding experiments with poultry conducted over a number of years in which an effort was made to substitute other mineral elements for lime in the ration are said to have demonstrated that other minerals will not take the place of lime and that if this element is lacking in the food the demands of the body will be met by drawing on the lime stored up in the bones and muscles of the fowl. It was also found that both lime and phosphorus are more easily taken from the bones of the living animal than from dead bone ash fed to the animal.

CURE FEATHER EATING HABIT

Indication That Fowls Are After Certain Classes of Foods They Are Not Getting.

The reason that fowls eat feathers is due to the fact that they are after certain classes of foods which they need but are not getting. This class of food is represented by any form of milk, tankage, meat scraps, cottonseed meal, peanut meal, or alfalfa pasturage. If one or more of the above feeds are furnished them in sufficient quantities they will get over this habit.

POULTRY NOTES

Good warm wheat makes a nice breakfast for the biddies.

* * *

A good layer has a large abdomen covered with soft pliable skin.

* * *

Use a little more clean litter on the floors. Keep the fowls hard at work. It is a form of health insurance.

* * *

The fancy poultry business pays well but good judgment must be exercised.

* * *

The flock that gets bonemeal and oyster shell will show few cases of leg weakness.

* * *

A good layer may be described as a hen having a soft, rich, red comb and wattles, a prominent head, good capacity, plenty of fat, a soft, pliable skin, and is well faded out.

* * *

Fowls that have been running out may have needed no grit and may even have got along without oyster shell, but now that they are confined all or much of the time a supply of these important ingredients of the ration should not be neglected.

Copied Language.

Colleges and books only copy the language which the field and the woods have made.—Emerson.

Mother's Cook Book

Let me live in a house by the side of the road,
Where the race of men go by,
They are good, they are bad, they are weak, they are strong,
Wise, foolish; so am I.
Then why should I sit in the scorner's seat
Or hurl a cynic's ban?
Let me live in a house by the side of the road
And be a friend to man.

—Foss.

SIMPLE GOOD THINGS

BEFORE the chestnuts are all gone prepare a few delicious dishes using a few cooked chestnuts.

Chestnut, Raisin and Apple Salad.

Take one cupful of seeded raisins, two cupfuls of boiled chestnuts, two cupfuls of apple, one-half cupful of large grapes and one-half cupful of French dressing. Cover the raisins with half of the dressing and let stand an hour. Mix the chestnuts (peeled of their brown skins) and diced apple with the rest of the dressing. Cut the grapes in half, remove the seeds and add to the other ingredients. Serve on shredded lettuce leaves.

Date and Coconut Sweets.

Take two cupfuls of dates, after stoning, one cupful of grated coconut, one-half teaspoonful of salt, one tablespoonful of lemon juice and four tablespoonfuls of sugar. Put the dates through a meat chopper, add the salt and three-quarters of a cupful of the coconut, and the lemon juice. Mix the ingredients well; then form into round balls and roll in the remainder of the coconut and the sugar.

Fruit Sweets.

Take one cupful each of figs, seeded raisins and dates, put through a meat chopper, add one tablespoonful of lemon juice and two of orange juice, with a pinch of salt. Mix well, take a small portion and form into a small oblong, roll in sugar and press half a walnut in the top; place in a dish dusted with sugar.

Whipped Cream Cake.

A simple, easy cake to make and serve, and one which the whole family will enjoy is this: Prepare a plain layer cake batter and bake in two tins. Whip a cupful of heavy cream until stiff, add three tablespoonfuls of powdered sugar and a teaspoonful of vanilla. Spread over a layer and put on the second. Cover the top with the cream and garnish with candied cherries.

Nellie Maxwell

(©, 1923, Western Newspaper Union.)

Golfers Cannot Overswing.

A leather device, to hold the arm in exactly the proper position while swinging, is now available for the aid of golfers anxious to improve their game. The device, described and illustrated in Popular Mechanics Magazine, is strapped to the left arm, and allows the arm to be bent backward the necessary distance, but prevents too much bending.

HELD IN MURDER CASE

Dr. Louis L. Jacobs, young captain in the United States Public Health service, was arrested at San Diego, Cal., on a charge of having murdered Freda Mann, beautiful dancer, who was found dead on the beach at Torrey Pines, near San Diego, a month ago.

Delights in Sorrow, Even His Own.

"I've got a great joke on myself!" grinned J. Fuller Gloom, whose mean disposition leads him to delight in sorrow, even when it is his own. "For many years I have tenderly cherished a ring containing what I proudly believed was a diamond and when I went to have it fixed yesterday I was informed that the setting was glass!"—Kansas City Star.

DOLLAR DAY

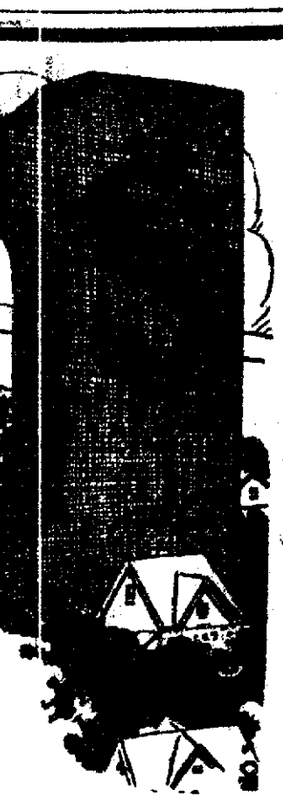

Greater Values Than YOU WERE EVER OFFERED

$1.00 SHINO FLOOR POLISHER AND DUSTER 75c

40c SHINO MITTENS 25c

Aluminum Ware

$1.25 Aluminum Strainers 79c
$1.25 Aluminum Mixing Bowls, 89c
$1.25 Aluminum Tube Cake Pan 89c
$1.00 Aluminum 9-cup Muffin Pan 69c
85c Wearever Aluminum Pud Pans 49c
25c Wearever Lid for same 19c
$1.00 Aluminum Handle Carving Sets 69c
50c Aluminum Strainer 29c

Several Items of Enameled Kitchen Ware at Close-Out Prices

85c MORTISE INSIDE LOCK SET 59c

NEST EGGS 20c dozen

Maytag Electric Washing Machine $50.00

$2.50 CLEANWELL CARPET SWEEPERS $1.00

$1.25 JAPANNED HOUSE LETTER BOX $1.00

$1.25 21-quart WHITE ENAMEL DISH PAN $1.00

$1.25 IRON SKILLET $1.00

$1.25 O-CEDAR MOP $1.00

LARGE GALVANIZED TUB $1.00

Four Big Odd-Lot Money Savers

60c and 75c PADLOCKS 39c

3x3 and 3½x3½ STEEL DOOR HINGES 10c pair

CAST DOOR PULLS each 5c

SHOEMAKERS' HAMMERS 10c

HOME OIL Lubricates Cleans Polishes
15c size 10c
25c size 20c

Craftsman Slip-Joint Pliers 15c
Nickle Plated Slip-Joint Pliers 45c

UNEEK SANITARY RAT TRAP 25c

5-inch Holophone GLASS ELECTRIC LAMP SHADE AND HOLDER 35c

$1.00 OFF PRICE OF ANY AUTOWHEEL COASTER WAGON

TWO LOTS HOUSE PAINT CUT

One lot discontinued House Paint ..... $2.00 gal.
One lot discontinued House Paint ..... $2.50 gal.
Not all colors, but you may find the shade you want. This is an exceptionally good value with linseed oil at present market price.

SAVE ONE-FOURTH ON THESE ITEMS
25% OFF ALL CUTLERY AND SCISSORS
25% OFF GAME TRAPS
25% OFF BICYCLE TIRES

FREE WHILE THEY LAST—A SIX JAR SPICE CABINET GIVEN WITH EACH DOLLAR PURCHASE

Clearfield Hardware Co.

NewspaperARCHIVE® NewspaperARCHIVE®

DES FOR EX-SERVICE MEN

tson B. Miller, Washington (D. C.) Bus Man, Sees That Disabled Get Attention.

If you see a crowd of happy disabled veterans riding in a sight-seeing bus in Washington, D. C., it's dollars to doughnuts that Watson B. Miller, national vice commander of the American Legion, is responsible.

W. B. Miller.

Mr. Miller is head of a sight-seeing line in Washington and his hobby is to give long rides to disabled ex-service men of Walter Reed and other large hospitals in the Capitol city. He also provides cars to carry Legionaires and families of dead heroes to Arlington cemetery to attend the funerals of the overseas dead.

Hospitalization of disabled veterans is one of Mr. Miller's chief interests. He is a member of the Legion's Fourth district hospitalization board, comprising the District of Columbia, Maryland, Virginia and West Virginia. Mr. Miller has assisted scores of needy ex-service men visiting Washington for adjustment of claims with the United States veterans' bureau.

Although he was well over the draft age, Mr. Miller enlisted early in the World war and served as a captain in the Motor Transport corps.

PROUD OF LEGION WRESTLER

Charles Gordan of Dodge City, Kan., the Man Who Won at National Convention.

The Kansas department of the American Legion is proud of the record of Charles Gordan of Dodge City, Kan., who is rapidly becoming known as one of the cleanest wrestlers in the Middle West.

Charles Gordan.

Gordan is a farmer and weighs 147 pounds. He had made such a reputation around Dodge City for his fast and clean work that he was entered in the wrestling contest held at the Legion national convention in New Orleans. In the finals he met some of the best men of his weight in the country and threw them all. He received a gold medal and the honor of being the best boxer the American Legion had to offer.

Gordan is an active member of the Legion post at Dodge City.

BOY'S GOOD ESSAY WRITER

Gene Haver, Vicksburg (Miss.) Youngster, One of National Contest Prize Winners.

Of all citizens of this country the American Legion values the good opinion of none more than the boys of grade and early high school age; wide awake youngsters, still bound by affectionate ties to dogs and swimming holes and pirate caves, but beginning to take an unfeigned interest in mathematics and history and composition. Of such is Gene Haver of Vicksburg, one of the prize winners in Mississippi, in the recent national essay contest conducted by the legion.

Girls and boys were invited to write on the subject: "How can the American Legion best serve the nation." First prize was won by a young lad of Chinese extraction, of Hawaii; second prize by a school girl in Indianapolis; third, by an American lad of Italian blood in Bridgeport, Conn.

Gene Haver's essay was adjudged one of the best submitted by youngsters below the Mason and Dixon line. He was of the sort the Legion wanted to reach—an outdoor boy, with a pup for a pal; but a studious youngster, withal, first in his class in many subjects.

Despite his accomplishment as an essayist, Gene aspires to be a civil engineer, he says.

IN THE ARKANSAS HOSPITALS

Rehabilitation of Former Service Men Making Rapid Progress; Some Not Receiving Compensation.

Rehabilitation of the former service men in the hospitals of the state of Arkansas is making rapid progress, and the auxiliary members of that department express themselves as well pleased with existing conditions and the constructive plans which are being executed by the hospital management, Red Cross workers, etc., especially at the United States Veterans' hospital at Fort Roots, which was recently visited by Mrs. James H. Brooks, department president of Arkansas.

Mrs. Brooks was well satisfied with conditions and remarked upon the noticeable improvement in a number of the patients. However, she was much concerned over the fact that at least 50 per cent of the ex-service men patients were not receiving compensation, and because of this, are denied many little things they crave, particularly their "smokes."

This is a field for work for the members of the auxiliary, both in the department of Arkansas and other states.

Try a Progress Want Ad.

Progress Want Ads pay.

POULTRY

SIMPLE ELECTRIC EGG TEST

Device Is Most Desirable Piece of Equipment for Dealer—Pays to Candle at Home.

The egg tester as a necessary or desirable piece of equipment is receiving more attention than ever before. It has always been a handy thing for the farmer and housewife, and an absolutely necessary thing for the egg dealer. With the passing of laws by states and the establishment of regulations by health departments, candling is becoming compulsory for all egg buyers. This means that the

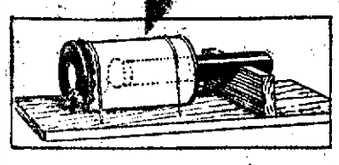

An Egg Tester From Flashlight and Can.

country store which formerly accepted at a flat price whatever the producer brought in is compelled to be more particular. It means that the producer who brings in eggs, will decide that it pays him to candle his eggs at home.

For the general farm producer, the tester shown, improvised from a flashlight of the familiar long, round type, is entirely satisfactory. It furnishes a good, intense light, making testing a task without undue eye strain. Moreover, the fact that the light is under control, and is only "on" intermittently, is a real advantage, as it prevents the testing device from becoming hot.

A quart tin can is used, in the bottom of which, centrally, is cut a round hole just large enough for the flashlight to enter. Over the open top end of the can is stretched tightly a piece of felt cut from an old felt hat. In the center of that felt piece is cut a one and one-fourth inch hole. This is the egg hole.

For the base an inch board several inches wider and longer than the tin can is obtained, and the tin can fastened to this with two pieces of light wire, as shown. Parallel with the bottom end of the can, an inch board as high as the center of the hole is attached crossways, and a slot cut in it where the flashlight, placed through the can hole to within an inch of the felt end, can rest.

It will be noted that the flashlight is not made an inseparable part of this egg tester. When not required for this purpose it can be used for any other.—J. T. Bartlett, in Farm Mechanics.

POTATOES AS CHICKEN FEED

Fed to Best Advantage When Boiled or Steamed—Should Be Supplied in Limited Quantities.

Potatoes should be boiled or steamed before being fed to fowls and are fed to best advantage when mixed with mash. Since potatoes are quite fattening, they should be fed in limited quantities, preferably to laying hens or growing chickens, and should be used in connection with other feeds. One hundred hens will consume about ten pounds of cooked potatoes daily, and these potatoes can be used to replace cornmeal in the poultry mash. If so used, an equal weight of potatoes and mash may be mixed together. A laying mash for this purpose may be made of: One part meat scrap, one part middlings, two parts bran, and four parts potatoes, by weight.—Extension Service Colorado Agricultural College.

GOOD REMEDY FOR SOREHEAD

Slits of Canvas Well Greased With Antiseptic Hung Over Feed Hopper Is Favored.

Here is a new method for keeping sorehead out of the chicken flock: Hang a piece of canvas over the opening of the feed hopper. Cut slits in this canvas, and keep the slits well greased with an antiseptic salve. In feeding, the birds get the salve on their heads, and this means no sorehead.

POULTRY NOTES

The hen with capacity and vigor should be retained.

* * *

A good layer has a large, open, moist vent.

* * *

Skim milk is thin-looking stuff, but it may be put to good use in the poultry yard.

* * *

Banking earth up around the foundation of the poultry house is a seasonable job now.

* * *

Whitewash is excellent for cleansing the poultry house. Cover every interior surface with it. The easiest way to apply is with a spray pump.

* * *

Litter that is damp, foul-smelling, or full of filth is positively harmful. Often when the egg yield falls off mysteriously the sole cause will be found to be dirty litter.

"The Broken Silence" will thrill you. Driggs Theatre Friday and Saturday. 3|7-2t ch

BETTER METHODS FOR LAUNDERING

Need for Demonstration Work Shown by Surveys Made in Two Missouri Counties.

MACHINES SAVE MUCH TIME

Comparisons Were Also Made in Ironing, Both With and Without Electricity and Ironing With Mangle—Latter Best.

(Prepared by the United States Department of Agriculture.)

Results of surveys in Lafayette and Saline counties, Mo., have recently been tabulated by extension workers of the United States Department of Agriculture, to show the need for demonstration work in improved methods of washing and ironing. In Saline county only 2 per cent of the people sent the washing out of the house, 25 per cent still used the washboard, 40 per cent used hand machines, and 33 per cent used power washers. The average time for doing washing with a power machine was two hours, as compared with four and one-half hours with a washboard. In ten families where machines have been purchased since the survey was made, it is estimated that two and

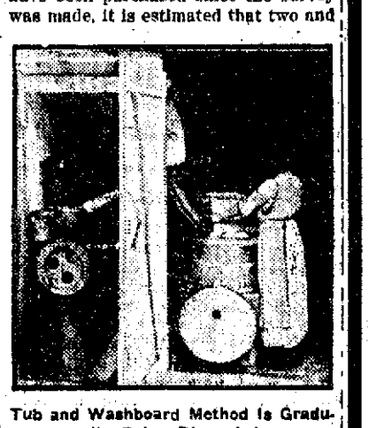

Tub and Washboard Method Is Gradually Being Discarded.

three-quarter hours a week, or 133 hours a year, are saved in each household.

Washing Done at Home.

In Lafayette county, 96 per cent of the washing was done at home. The tub and washboard method was used by 29 per cent, hand-power machines by 34 per cent, 21 per cent had gasoline washing machines and 16 per cent had machines operated by an electric motor. Clothes were handled five times on an average. The time for doing washing by motor power was approximately half of that used to do it by tub and washboard method.

"Bridle Off" for a Day.

For one day each year the Hindoo laws permit the natives to indulge in [illegible]

Look

—at these—

Dollar Day Bargains

3 Pounds CHOCOLATE PEANUT CLUSTERS $1.00

5 pounds PEANUT BRITTLE $1.00

5 pounds COCOANUT BRITTLE $1.00

10 % Discount All Thru The Store

STEWART'S DRUG STORE CLEARFIELD, PA.

HERE ARE OUR OFFERS FOR

DOLLAR DAY

THAT WE HAVE MADE YOU SOME REALLY WORTH-WHILE OFFERINGS FOR TOMORROW, A READING OF THE FOLLOWING ITEMS WILL SHOW. MOST OF THEM ARE FROM OUR REGULAR STOCKS—MERCHANDISE YOU CAN DEPEND ON FROM START TO FINISH. COME EARLY—WE WILL BE READY FOR YOU WITH PLENTY OF SALESMEN

MEN'S SHIRTS
Large lot Neckband Shirts $1.00
Lot Men's Collars attached, 2 for $1.00
Lot Men's Half Wool and Cotton Work Shirts, 2 for $1.00

Ten Per Cent Discount Men's Boys' Clothing Hats & Caps

This applies to every line of Men's and Boy's Clothing in the store. And when you can get such savings on such makes as

HART, SCHAFFNER & MARX
CLOTHCRAFT CLOTHES
SOCIETY BRAND

Suits for Men and Young Men, and our usual good makes for Boys, it is well worth coming to this store to make them.

BOYS' BEARSKIN STOCKINGS
3 pairs $1.00

MEN'S UNDERWEAR
Lot Heavy Shirts and Drawers, 2 for $1.00
Men's Athletic Underwear . $1.00
Balbriggan Unionsuits . $1.00

BOYS' WINTER KNIT CAPS
49c

BOYS' ODD TROUSERS
$1.00

BOYS' PAJAMAS
2 for $1.00

BOYS' SUMMER DRESS COATS
$1.00

GLOVES and MITTENS
Lot Work Gloves, pair 49c
Lot Buckskin Gauntlet Gloves, pair $1.00
$3.50 values
Lot Men's Mittens, wool mixed .. 23c

MEN'S JERSEY SWEATERS
49c

MEN'S NIGHT SHIRTS
$1.00

NECKWEAR
Silk Knit
$1.00

BOYS' WAISTS
2 for $1.00

BOYS' SHIRTS
2 for $1.00

MEN'S SOCKS
Fireman and Engineer, 6 for $1.00
Odd lot Men's Dress Sox, 3 pair . $1.00

H. J. FLEGAL & SONS

TRADE WITH THE BOYS

NewspaperARCHIVE®
NewspaperARCHIVE®

Gossip For Tonight's Tea Table

Miss Agnes Groft, a very efficient clerk at the A. W. Leonardson Co., store is confined to her home on Cherry street with a severe attack of pleurisy.

Mrs. H. J. Kelly, of Curwensville shopped in our stores Wednesday.

Mrs. John Hardman has returned from visiting her daughter at Madera.

Walter Morris, of Punxsutawney, District Attorney of Jefferson Co. transacted business in Clearfield Wednesday.

Miss EdithNordberg, of Philipsburg shopped in our stores yesterday

Mrs. Michael O'Neil of Osceola shopped in Clearfield yesterday.

Mrs. D. E. Hibner and Mrs. Howard Morris of DuBois, were Clearfield visitors Tuesday.

Mr. and Mrs. George Holdren, of Philipsburg, were Clearfield visitors Wednesday.

Andrew Frendberg, Supt. Clearfield Bituminous Coal Corporation, of Grass Flat was a Clearfield business caller Wednesday.

Mr. and Mrs. Stanly Smith, of New York, are the guests of the former's sister, Mrs. Pauline Tonner.

The girls Friendly Society held a meeting at the Harlequin Tea Room Tuesday evening.

The twin children of Mr. and Mrs. M. Moyer are ill with bronchial pneumonia at their home on Maple avenue

Mrs. Henry Liveright of Philadelphia, arrived last evening to attend the wedding of her granddaughter, Miss Mary Liveright, Saturday, March 10.

Mrs. D. L. Krebs and children, of Chicago, came last evening to visit Mrs. Kerbs and attend the wedding of Miss Liveright, her niece.

Mrs. Lizzie Thorn, is visiting her daughter, Mrs. James Boyle in Pittsburgh at present.

S. K. Cloes is transacting business in Pittsburgh.

Mrs. Edward Morrison and brother Z. T. Lawhead have returned home after spending a few days in Lancaster, where they attended the funeral of their sister Mrs. Ira McCarty.

Charles J. Marciotti, Esq., is confined to his Punxsutawney home by a severe attack of bronchitis.

Frank Fleming, of Grampian, transacted business at the Court House today.

Miss Pearl Zipf is confined to her home at Susquehanna Bridge by a badly injured foot, which she hurt in a fall. The injury will confine Mrs Zipf to her home for four weeks at least.

A Statesman Set Right.

Of those who pride themselves upon correct speech frequently use phrases that are either "impossible" or "improbable." A statesman said recently that "he did not belong to a certain club." "Belong!" Certainly he was not "the property, the appendage or the attribute" of the club. He might have said that he was not a member.—London Answers.

Painting Windows.

An effective and cheap method of darkening windows is to stipple them by means of a brush with white lead and turpentine, applied lightly or thickly as desired. Red lead could be used where a tint is preferred, or other colors could be obtained by mixing the pigment of the desired shade with the white lead. This preparation can easily be removed.

Early Horseback Riding.

The early Greeks and Romans rode horseback. They regarded it as unmanly to ride in a saddle. In fact, the modern saddle with pommel and stirrups was unknown to the ancients. Nero gave out fancy coverings to his cavalry and the horseback riders of the German forests used to laugh at them. Saddles with trees came into use in the Fourth century; stirrups three centuries later.

PRINCESS SERVES HASH

This is Princess Xenia Shakovskoy, refugee from Russia, who, it has just been discovered, is working as a waitress in a New York restaurant. She has and is employed by an export concern and they have saved up enough money to bring their little daughter from Constantinople.

A LINE O' CHEER

By John Kendrick Bangs.

THE PORTS ETERNAL

JUST as when some great ship with sails spread free
Fades o'er the distant limits of the sea
I know that from my sight she's but gone on
To harbors waiting with rare gifts anon,
So do I know in hours dark with grief,
For some gone friend whose loss finds scant relief,
That somewhere out beyond are ports where we
Once more shall meet who travel on the sea.

(© by McClure Newspaper Syndicate.)

THE RIGHT THING at the RIGHT TIME

By MARY MARSHALL DUFFEE

SMOKING

Observe always that everything is the result of a change.—Marcus Aurelius.

THE question of smoking among women is one that shows just how some customs that are absolutely taboo in one generation gain social recognition and acquire a code of manners in the next.

In our grandmother's day smoking among women was unheard of—excepting for the occasional old crone who puffed away at her pipe. Today many women smoke. Many well-bred women smoke. And so there has grown up a code of rules about smoking for women.

In some of the big city hotels women are allowed to smoke in the dining room. In some of the tea rooms, too, they are. In some, certain parts of the restaurants or tea rooms, like the sun parlor or the palm rooms, are set aside for diners who wish to smoke, both men and women.

Strange to say, at one of the gayest New York restaurants women are even now requested not to smoke. If a woman is seen smoking, the waiter brings a little note to her table, written on one of the check blanks, and turns it face down, next to her escort. This requests the woman not to smoke, as the rule of the house is against it. Her only part, of course is gracefully to extinguish her cigarette.

Recently a good deal of trouble was raised in England because certain hotels for girls allowed smoking—set aside special smoke rooms. Indeed, the decision caused a split in the organization, it is said. And in this country much indignant protest has been heard because at a certain women's college placards have been posted asking the girls not to smoke in the dormitories—although they are at liberty to do so elsewhere

Now, by general recognition, smoking among women has been taken out of the realm of manners. It is not ill-bred for women to smoke. It is a matter of personal taste. You may object to smoking, just as you may object to any other form of amusement.

The mother who does not wish her daughters to smoke should talk to them about it. She can hardly, in these days, take offense if somebody asks them to smoke. However, the really thoughtful woman, the woman more thoughtful of others, would never suggest that a young girl smoke unless she knew that the girl customarily did so.

(©, 1923, by McClure Newspaper Syndicate.)

Odd Experience.

A few weeks ago I went to pass the night with a friend. I retired, but could not sleep, and just as the clock struck two a ghostly child figure glided into the room. I was really shaken and asked "What do you want?" "Nothing," was the faint answer, as the apparition glided into the clothes closet. I watched and waited in cold horror until dawn came. Then, gathering the shreds of my courage, I investigated and found the little daughter of the house asleep among the hat boxes.—Chicago Journal.

Uncommon Sense

By JOHN BLAKE

OPPORTUNITY

IF YOU picked up a diamond in the rough you would probably toss it away again. Without training, you would not know that it was a diamond.

Every day you pass by, unnoticing, opportunities that other men instantly recognize and bend to their own uses.

Your neglect of them is not your fault. Without special training you cannot be expected to recognize opportunity.

For many years people regarded anthracite coal as useless black stone—too soft for building material, too hard for fuel.

By accident somebody discovered that in a proper stove it would burn better than bituminous coal, and make no smoke. And from that day it became a valuable commodity.

Don't expect opportunity to come up and introduce itself Don't expect it even to knock at your door.

You must learn to look for it. You must learn to see in some particular position a chance for advancement that other positions lack, although they pay far better wages,

You must learn to see in some calling an interest that will enlist your enthusiasm.

To do this is not easy. It takes training and thought.

The training you can get in schools and out of books, and by consulting others who have had experience.

The thought must originate in your brain and operate there Nobody can do your thinking for you.

The men who get important places, and hold them, are the men who are not only searching for opportunity, but who have learned to recognize it when they see it

You cannot be even a lucky gold hunter unless you know where the gold is likely to be, and what it looks like in the quartz or gold-bearing sand.

And opportunity, which is far finer gold than any that is buried in the earth, is still harder to recognize, although it is not fortunately anything like so rare.

(© by John Blake.)

THE ROMANCE OF WORDS

"DON'T"

THE word "don't" is in general use and it is recognized by grammarians as a good English word, but it must be remembered that "don't" is a contraction of the verb, "do" and the adverb "not" and it is equivalent, therefore, to "do not" and not to "does not." "Don't" should be used only where the two words "do not" may be put in its place.

Correct usage permits the employment of "don't" only with a plural noun or pronoun, or with the personal pronoun "I" or the personal pronoun "you." Never say "he don't," "she don't," "it don't," etc. Even the most untrained ear will detect the error when, for example "he do not go" is spoken or written, but the incorrectness of "he don't go" is not so apparent.

Such use of the word "don't" as in the sentence "One swallow don't make a spring" is heard frequently; but its incorrectness becomes apparent when "do not" is substituted for "don't" and the sentence becomes "One swallow do not make a spring."

The proper word to use when a contraction for "does not" is desired is "doesn't;" for example, "One swallow doesn't make a spring."

(© by the Wheeler Syndicate, Inc.)

Giraffes Post Guards.

Giraffes are not easily taken by surprise as two or three of their number always stand sentinel while the others feed.

Origin of "Poltron."

A person who lies long in bed is likely to be lacking in energy, and probably in courage. A modern word meaning a coward bears mute witness to this. Poltron now means a dastard, but originally only a sluggard and is derived from the Italian poltro, a bed. Another relative is German polster, a cushion from which we get bolster.

A Super Universe

Andromeda, now regarded by astronomers as a giant universe of stars many thousands of "light years" beyond the confines of our universe, is forging along at 200 miles a second, the island-universe in the ocean of space.

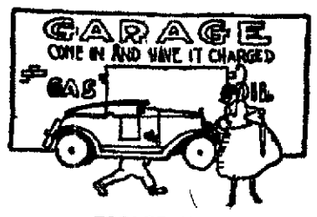

FOOLED HER

"Come in and have it charged"—the sign
Gave Mrs. Shopps great glee.
Alas! she found they only charged
One's storage battery.

MEN YOU MAY MARRY

By E. R. PEYSER

Has a man like this proposed to you?

Symptoms: Is past middle age, portly, a halfway dresser—a stain here and there on his lapel, puts his best foot forward for company. Never has made a go of anything, but always has some scheme to set the ocean in cinders. "The Scheme Corporation" didn't pan out, because the president spilled the beans; the Cork company didn't go, because the Trust was in too strong. "But just you wait, old girl—" . . .

IN FACT

Waiting is his profession.

Prescription for the bride to be:

℞ Patience, a sense of humor, generosity, horse sense, love, trust and love of changing fortune in vast supply, you must get for peace.

Absorb this:

WAIT AND THE WORLD SLIPS BY YOU.

(© by McClure Newspaper Syndicate.)

The SANDMAN STORY

CLEVER MRS. FOX

MR. FOX was trapped, if not caught, he knew it, and so did Mrs. Fox who had been following her husband as he was chased by Mr. Dog through the fields and down the road to the woods

Not that Mrs. Fox expected her husband to need her help, but one could never be certain and by keeping behind Mr. Dog at a distance she was pretty sure to be safe

But here they were in the woods and Mr. Fox had run over some rocks just to give Mr Dog a hard chase, and before he knew it down he went between the rocks and while he was not a bit hurt, there was only one way to get out and Mr. Dog was standing right at that very place barking fit to split his throat.

Mr. Fox begin to think of home and Mrs. Fox. He did not know she had been trailing the run he and Mr Dog were having; he was thinking that he would never see her again, for as I told you Mr. Fox knew that he was trapped, and that at any moment Mr. Man might hear the barking of Mr. Dog and be there with a gun.

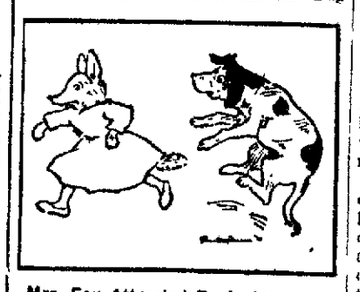

Mrs. Fox Attracted Dog's Attention.

Mr. Dog's bark said as plainly as words, "Here is a fox, here is a fox, master; come with your gun," and every time Mr. Fox heard it he trembled—though with Mr Fox while there is life there is always hope and Mr. Fox was hoping, but every time Mr. Dog barked that hope dropped to the tips of his toes.

Mrs. Fox knew what had happened. She knew just what Mr. Dog was saying as well as her husband, and she was thinking very hard and fast, and as she lay under the bushes looking toward the place where her husband was trapped her bright eyes saw a tree which had fallen right across the river, which was deep and full of rocks, that ran through the woods.

Mrs Fox's thoughts began to come fast. She jumped up and ran out from her hiding place straight to the tree and ran along it making a sound that attracted Mr. Dog's attention.

He stopped barking, for there on the fallen tree he saw, as he thought, Mr Fox, though he had been sure a second before he had seen the tip of Mr Fox's nose among the leaves between the rocks.

Mr Dog left the place he was guarding and went toward the end of the tree which was on his side of the river, Then he stepped back and looked between the rocks. He didn't see a thing of Mr Fox, for at the moment he stopped barking Mr. Fox, thinking Mr. Man was in sight with the gun, had crouched deeper under the leaves.

Mr. Dog was frantic; he thought he had lost Mr Fox after all his barking to Mr. Man, and if Mr. Man had heard him, and after running all the way from the farm found there was no fox, he would be pretty angry.

Mr. Dog went to the end of the fallen tree and ran along it, while Mrs. Fox stood a little way from the end on that side of the river looking right at him, but when he reached the middle of the tree she gave a leap into the air and down she came on the tree, which gave it a shake, and off tumbled Mr Dog into the water among the slippery rocks

Mrs Fox bounded to the side of the river where her husband was a prisoner and called to him that the coast was clear, and out came Mr. Fox in the twinkling of an eye and away they ran for home, while Mr. Dog scrambled for a footing among the slippery rocks in the river. When he at last got to the bank he did not look for Mr Fox, for one foot had been hurt when he fell, and as he limped toward his home Mr. and Mrs. Fox were safe in their home laughing at the way they had again fooled their enemy.

(© 1922 by McClure Newspaper Syndicate.)

Progress Classified Ads Brings Results

Browning Not an Interest.

The Browning vogue and the sale of his books have fallen off perceptibly since it was discovered that the great poet was born and reared in social obscurity Thus are the highbrows browbeaten by the vulgarians. Yet a Scotch clodhopper remains the literary and lyric aristocrat of northern Europe.—Minneapolis Journal.

"Adam's Apple."

"Adam's apple" received its name from the belief of the ancients that a piece of apple given to Adam by Eve stuck in his throat

Daily Thought.

That friendship only is, indeed, genuine when two friends, without speaking a word to each other can, nevertheless, find happiness in being together.—George Eliot.

For results try a Want Ad

100 Specials For Dollar Day

Cut out our advertisement of 100 Specials in Wednesday's Progress and bring with you so you can check up and see that the offerings are all here and priced as advertised.

Everything is dvancing in the wholesale markets. Our very liberal specials give you values worth while.

CONGOLEUM GOLD SEAL ART RUGS

In addition to the economy of first cost, there is the economy that results from durability. Service is the only measure of durability. And Gold Seal Art Rugs prove their superior wearing qualities through constant service in thousands of homes.

And now is the time to buy. Factory advanced 10% Mar. 5.

ROSS AND FOODS
GENERAL MERCHANDISE

DOLLAR DAY

Potted Ferns

$1.00

This Is A Real Fern

Potted Plants

At Special Prices

The Blacker Floral Shop

NORTH THIRD ST.

10 %
Discount
All Thru The Store
COME HERE AND SAVE
A BAGFUL OF MONEY
TOMORROW
O. T. TOBIAS

Dollar Day Here

10 %

Discount
All Through
The Store

Aughinbaugh's
DRUG STORE

NEWSPAPER ARCHIVE®
NEWSPAPER ARCHIVE®

IF YOU DON'T GET YOUR PROGRESS LET US KNOW

CLEARFIELD PROGRESS

Section 2

THE CLEARFIELD PROGRESS, CLEARFIELD, PA., THURSDAY EVENING, March 8, 1923

Four-Year Old Polly Is Again Srtuggling To Oust Bernice In Ohio's Dual Personality Case

Boston, Mass., Mar. 8. (U. P.) — The Bernice Redick dual personality case in Columbus, Ohio recalls what was known as the "Strange Case of Miss Beauchamp" investigated here several years ago by Dr. Prince, Boston psychologist.

Miss Beauchamp," a Boston girl, complained to Dr. Prince of hallucinations. The psychologist took her case in hand and discovered she developed four distinctly separate personalities.

After a period of treatment the psychologist found he could submerge one personality and bring up another almost at will. His method was something akin to hypnosis, as the personality changes were possible only when the subject was completely dominated by the will of the psychiatrist.

The case attracted nationwide attention and was the subject of many clinics. It resulted in the publication of the case's history, now a hand book in virtually every psychology library in the country. Like Miss Redick, "Miss Beauchamp" was "cured" for only brief periods.

By EARL J. JOHNSON
(United Press Staff Correspondent)

Columbus, O., Mar. 8. (U. P.)—Bernice Redick, dual personality girl, again is under the observation of psychiatrists.

Four-year-old "Polly," Bernice's second self, believed to have been effectually throttled a few months ago, is making another fight for life.

Whether "Polly" will succeed in [illegible] 20-year-old Bernice depends largely upon the reserve of nervous energy nature is able to store up within the slender body which both personalities are struggling to occupy.

Miss Redick is a ward of the Ohio Welfare Department. She came into national notice two years ago when abnormal psychologists first began studying her dual personality.

Under normal circumstances and exceptions an unusually sensitive nature, Miss Redick was a normal school girl of 18. She learned readily and was popular with her associates.

Became a 4-Year-Old.

Came a day, however, when a break in nervous system induced by excitement over some school activity caused her to lapse into the personality of a four-year-old child.

Although there was no change in the girl's stature, she immediately became, in every other respect, a child of four.

Her interests were childish, her vocabulary small, and even her facial expressions were those of a four-year-old. She asked for a doll and pouted when told she was too big for dolls.

"HUMAN FLY" PLUNGES TO DEATH IN NEW YORK

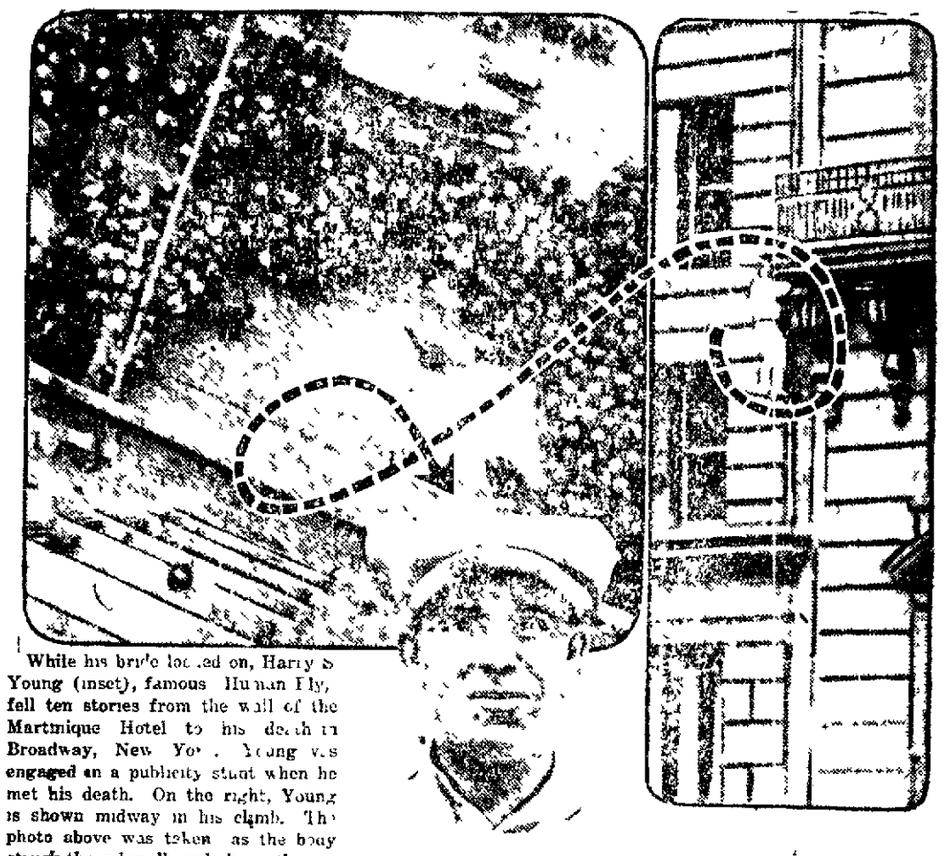

While his bride looked on, Harry S Young (inset), famous Human Fly, fell ten stories from the wall of the Martinique Hotel to his death in Broadway, New York. Young was engaged in a publicity stunt when he met his death. On the right, Young is shown midway in his climb. The photo above was taken as the body struck the sidewalk and shows the police rushing to hold back the crowd

Her name, she said, was "Polly"— Bernice again. She had had a dream, [illegible] with which her personality that was all May be she had a last [illegible], about "kid stuff," but the dream [illegible] back and forth mereas name; she didn't know, but she had listen only a few minutes and [illegible] Soon "Polly" became a sufficiently strong personality that the would ask mamma she knows nothing of "Polly" In the months that followed the record of her existence carried over

In a few days Miss Redick was into the normal consciousness of Bernice. The two girls became acquainted.

"Polly" knew Bernice as her big sister—Bernice knew "Polly" vaguely as her little "dream sister."

Strain Too Heavy.

Quite naturally the complexity drew heavily on the nervous energy of the girl-body in which it lived. Dr. Henry H Goddard and his associates in the welfare department soon realized the body could not stand up much longer under the strain. The conflict meant certain destruction.

It was only a few months until welfare department and Ohio State University psychiatrists, "who treated Miss Redick, saw Bernice was winning the fight.

"Polly" slowly was sinking below the surface of consciousness. Lapses into the second self became less frequent

Two months ago, Dr. Goddard announced "Polly" was "dead." Miss Redick took a clerical position in the welfare department. Her work was satisfactory. To all appearances she was cured

But the work overtaxed her nervous system. The other day "Polly" returned.

Dr. Goddard ordered Miss Redick taken to the university hospital for treatment.

"The fight," he said, "will have to be repeated. Miss Redick will be kept in the environment of the hospital constantly. We will avoid exciting her. If her nervous energy holds out I see no reason why 'Polly' cannot again be throttled."

"The Broken Silence" will thrill you. Driggs Theatre Friday and Saturday. 3/7-2t ch

Farmer's Institute To Be Held at Hyde Saturday, March 10

Under auspices of the Clearfield County Agricultural Society, at the Hyde school house, March 10th, 1923

Afternoon session, 2:00 p m.:

Music
Invocation . . . . Reverend Price
Address of Welcome Harrison Straw
Recitation . Geneva Fullerton
Potato Culture . . W. C Sterrett
Music
Discussion on Poultry
Opened by . . . . . Orvis Gulich
Query Box.

Evening session, 7:30 p. m.:

Music
Marketing Farm Products. . . . . W. C. Sterrett
Dairying Peter Gearhart
Fruit and Spraying . H. B. Powell
Music
Discussion on Poultry
Opened by . . John Bain
Query Box.

The Ladies' Aid will sell hot sandwiches, hot coffee and pie at the Ladies' Aid Hall

Insect Families in Oaks.

About a thousand kinds of insects make their homes in oak trees.

SLEEPING SICKNESS PREVALENT IN NEW YORK

New York, Mar. 7.—Three hundred forty cases of so-called "sleeping sickness," ninety-seven of which were fatal, have been reported in New York City since January 1st, according to the Department of Health.

DR. KING'S New Discovery

Never let a cold get a hold!

Break its grip-Now!

When your head feels heavy and hot—your throat parched and sore—try Dr King's New Discovery

Feel your head clear—your cough loosen How comforting to the throat. What relief to congested chest. Dr King's New Discovery, over half a century old, the proved syrup for children as well as grown-ups. Ask your druggist for it—today.

FOR ITCHING TORTURE

Use Antiseptic Liquid Zemo

There is one remedy that seldom fails to stop itching torture and relieve skin irritation, and that makes the skin soft, clear and healthy.

Any druggist can supply you with Zemo, which generally overcomes skin diseases Eczema, Itch, Pimples, Rashes, Blackheads, in most cases give way to Zemo. Frequently, minor blemishes disappear overnight. Itching usually stops instantly. Zemo is a safe, antiseptic liquid, clean, easy to use and dependable. It costs only 35c; an extra large bottle, $1.00. It is positively safe for tender, sensitive skins.

McCarty's

ZERO BARS

are going like hot cakes, because they have the size and are being made with good material and careful workmanship. Always ask for—

McCarty's Zero Bars

McCarty's

"The House of Quality"

STUDEBAKER

Hidden qualities largely determine the value and life of a closed car.

Beauty of line and finish and refinements are surface indications and important ones. But your satisfaction with a closed car depends to a great degree upon factors that are unseen—the in-built qualities that come from correct design, use of highest grade materials and careful workmanship.

It is impossible to get more out of a car than the maker has built into it.

The 23 series Studebaker Light-Six Sedan is a quality car. It is built to endure—to give lasting satisfaction. Both body and chassis are produced in Studebaker plants where painstaking craftsmanship has always been the rule and the practice. And Studebaker has been building quality vehicles for seventy-one years.

The Sedan body is substantially built. It will last for years and retain its beauty and comfort. Evidence of its hidden goodness lies in the fact that down under the paint and varnish, the pillars, roof rails and supporting members are made from specially selected ash. Good ash is expensive but Studebaker uses it because it best combines the proper strength and weight.

Four wide-opening doors make it easy for all passengers to get in or out without inconvenience to each other. A high-grade heater affords summer warmth on cold, damp days. The wide windows give broad vision in every direction.

When you buy a Light-Six Sedan you are really accepting the judgment of 100,000 owners who have found the Light-Six chassis so satisfactory.

Studebaker quality is traditional.

1923 MODELS AND PRICES—f o b factories

LIGHT SIX 5-Pass, 113" W B, 40 H P		SPECIAL-SIX 5-Pass 119" W B, 50 H P		BIG-SIX 7 Pass, 126" W B, 60 H P	
Touring	$ 975	Touring	$1275	Touring	$1750
Roadster (3-Pass)	975	Roadster (2 Pass.)	1250	Speedster (5 Pass)	1835
Coupe Roadster (2 Pass)	1225	Coupe (4-Pass)	1375	Coupe (4 Pass)	2400
Sedan	1550	Sedan	2050	Coupe (5 Pass)	2550
				Sedan	2750

Terms to Meet Your Convenience

ESTEP BROS. MOTOR COMPANY
DAISY STREET
EAST END, CLEARFIELD, PA.

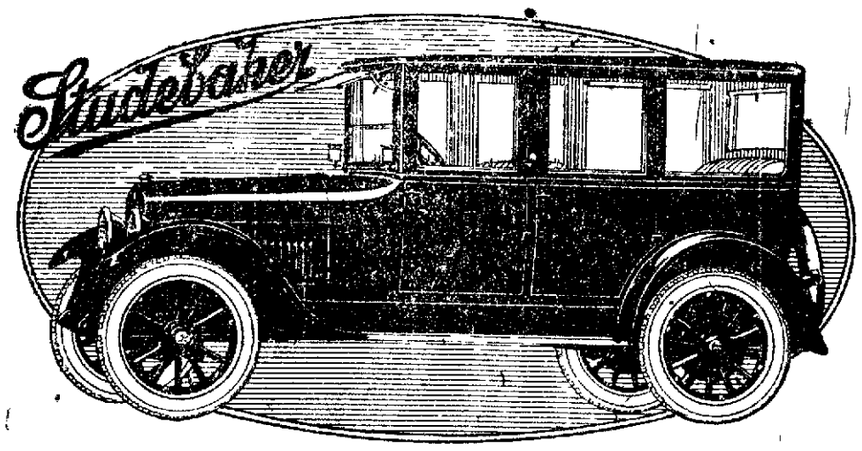

23 SERIES STUDEBAKER LIGHT-SIX SEDAN $1550

Four wide-opening doors. Eight day clock. Quick-action cowl ventilator. Attractive coach lamps. Heater Mohair velvet plush upholstery Glare proof visor and windshield cleaner Thief-proof transmission lock Dome light Interior fittings of etched dull silver finish

THIS IS A STUDEBAKER YEAR

Dollar Day Specials

EXTRA SPECIAL
Every overcoat, both men's and boys' will be sold on Dollar Day at a discount of
25%

3 PAIRS
of Gearhart's Knitted Socks, made of Fleischers yarn, strictly all wool
$1.00

Our regular line of $1.00 ties, a selection that can't be beat anywhere during Dollar Day will be sold
2 FOR $1.00

10 %

10 %

AS AN ADDED ATTRACTION FOR DOLLAR DAY WE HAVE PLACED OUR ENTIRE STOCK ON SALE AT 10% DISCOUNT, ALTHOUGH PRICES ARE STEADILY ADVANCING.

THIS AFFORDS EVERYONE AN OPPORTUNITY OF PURCHASING THEIR SPRING OUTFIT AT A SAVING OF 10%.

THIS INCLUDES SUCH MAKES AS FASHION PARK AND MICHAELS STERN CLOTHING, FLORSHEIM AND WALKOVER SHOES, ECLIPSE AND EMERY SHIRTS, UNDERWEAR, HATS, ETC.

TAKE ADVANTAGE OF THIS OPPORTUNITY.

10 %

10 %

One lot of short sleeve, ankle length unionsuits, Dollar Day sepcial, a suit
$1.00

One lot of men's Eclipse dress shirts $2 and $2.50 values, guaranteed colors, all sizes. Extra special, each
$1.00

Extra heavy wt. horse hide work gloves with a long leather gauntlet. During Dollar Day a pair
$1.00

NOTHING CHARGED $ DAY

NOTHING CHARGED $ DAY

LOUIS SHAPIRO & SON

Clothing And Shoes

Clearfield Pa.

NEWSPAPER ARCHIVE®

Tribe of Giants Found in Crater of a Volcano

T. Alexander Barns, British scientist and lecturer, has brought to America photographic proof of his discovery of a hitherto unknown tribe of giant chocolate-colored natives in a vast crater of the extinct volcano Kilimanjaro in Africa. The illustration shows some of these natives on a hunting trip, and a huge gorilla which Mr. Barns bagged while with them.

The New Silks

The new silks are all decorated with pictures and each picture tells a story. The story may be quite legible as when Persian prints, copies of very ancient ones, repeat the words inscribed in the original, or quite different with the Egyptian, Hindu and Russian prints, however, where Gods, beasts and men ramble all over their silken surfaces in epic journeyings.

PUTTING IN NEW SIDING

Work has been started by Contractor W. B. Hughes of Clearfield on a two mile branch railroad which will connect the new operation of the Clearfield Bituminous Coal corporation with the New York Central railroad at Grass Flat. It is expected the road will be completed early in May by which time the new operation will likely be ready to ship coal. The new coal road will tap a hitherto undeveloped tract in Clearfield County.

A Super-Universe.

Andromeda, now regarded by astronomers as a giant universe of stars many thousands of "light years" beyond the confines of our universe, is forging along at 200 miles a second, the island-universe in the ocean of space.

"Adam's Apple."

[illegible] apple [illegible] its name [illegible] belief of the [illegible] that a apple gave to Adam by Eve [illegible] in his throat.

Language of Treaties.

The archive copy of treaties is always in each of the languages of all the signatory powers, unless one language may be agreed upon as the common language. Printed copies of treaties are generally in the language of the countries doing the printing. French is generally accepted as the language of diplomacy, but it is not officially an "international language."

For rent [illegible]

Marriage Licenses

Wade Rowles and Louisa Widing, both of Olanta.

David F. Rickard, of Madera, and Dorothy Viola Black, of McCartney.

Gard W. Stephens, of Philipsburg, and Gertrude A. Dickey, of Curwensville.

Senes J. Vallis and Wilda Brosius, both of Timblin, Pa.

Solomon C. Naugle and Alice E. Landis, both of Sabula.

J. J. Campbell, of Pittsburg, and Mildred Fry, of Utahville.

The Pilot's Skill.

The pilot's skill is by no means equally proved in a calm as in a storm. In the former case he timely enters the port, unnoticed and unapplauded; but when the cordage creaks, the mast bends and the rudder groans, then it is that he shines out in all his glory.—Pliny the Younger.

Painting Windows.

An effective and cheap method of darkening windows is to stipple them by means of a brush with white lead and turpentine, applied lightly or thickly as desired. Red lead could be used where a tint is preferred, or other colors could be obtained by mixing the pigment of the desired shade with the white lead. This preparation can easily be removed.

Confidence Must Be Natural.

Confidence is a thing not to be produced by compulsion. Men cannot be forced into trust.—Daniel Webster.

MICKIE SAYS—

Iron in Water Easily Detected.

Half a part in a million of iron in water is detectable by taste, and four or five parts make water unpalatable.

"The Broken Silence" will thrill you. Driggs Theatre Friday and Saturday. 3|7-2t ch

Secretary Bird's Good Qualities.

The secretary bird, a large, long-legged bird of South Africa, feeds largely on reptiles, and is often tamed to rid premises of them. Its crest, suggesting a bunch of pens stuck behind the ear, gives it its name.

One Thing That Can Be Helped

You cannot help the kind of brains you are born with, but you can help the kind you go through life with. And that's what counts.—E. [illegible] Corbett.

Reproof.

To speak a reproof plainly is honesty, to speak it kindly is discretion.

Too close a shave? MENTHOLATUM comforts and heals

10 per cent discount on all United States Tires and Tubes

ON DOLLAR DAY

All fresh stock. With two price increases since the first of the year, this Dollar Day offering means a big saving to you, especially with indications of another advance shortly.

Clearfield Central Garage

Service Station
Rear Dimeling Hotel

Sales Room
Murray Building

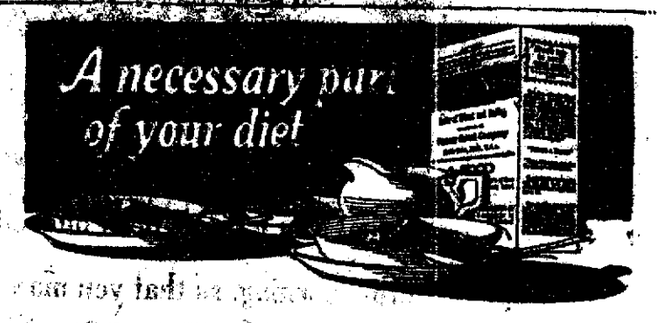

VARIETY in foods is essential, of course, but in providing variety do not overlook the importance of *nourishment*.

Grape-Nuts is a highly nourishing food in unusually compact form. It supplies the rich nutrition of wheat and malted barley, including the mineral elements of these splendid grains, without which health and strength cannot be maintained.

Grape-Nuts, with good milk, is a complete food. Remember, too, because a moderate amount provides unusual nourishment.

Sold by Grocers Everywhere!

Grape-Nuts
THE BODY BUILDER
"There's a Reason"

Made by Postum Cereal Company, Inc.
Battle Creek, Michigan

DOING ANY BUILDING THIS SEASON?

If you are going to do any building this season, you are going to need a plumber—and a plumber who knows his business and knows how to save money for you. To safeguard your pocketbook, get our figures on any plumbing contract you may be interested in. We will guarantee our work in every particular and give the whole job close personal attention, and we are just as careful on the everyday kind of work. Please call on us for any plumbing work, big or little.

Richard Arrandale

Plumbing—Heating—Repairing

H. & C. Phone 435L
18 So. 3rd St., Clearfield, Pa.

Gargle Throat With Aspirin

Clip This if Subject to Sore Throat or Tonsilitis

Prepare a harmless and effective gargle by dissolving two Bayer Tablets of Aspirin in four tablespoonfuls of water. Gargle throat thoroughly. Repeat in two hours if necessary.

Be sure you use only the genuine Bayer Tablets of Aspirin, marked with the Bayer Cross, which can be had in tin boxes of twelve tablets for few cents.

IF IT MOVES ON WHEELS

If there's power behind it, metal rubbing against metal the best lubrication is none to good. For the heavy grinding wear of tractor parts or hot swift movement of pleasure cars and trucks, use Waverly.

Waverly lubricating products are positively guaranteed to give satisfaction. Money back if not satisfied. A big reason why Waverly leads is the source of the crude oil supply from which it is refined—"All Pennsylvania."

Tractor Lubrication

Auto Lubrication

Waverly ALL PENNSYLVANIA OIL WORKS CO. PITTSBURGH

Pennsylvania oil wells are richest in qualities which refine into better oils.

ESTABLISHED 48 YEARS

ALL KINDS OF STONE

When you plan any stone work, keep it in mind that I am ready at any time with all kinds of stone for all building purposes. I have my own fleet of trucks and can make quick deliveries.

Trucks For Heavy Hauling

I also have trucks for the haulage of heavy materials and can do the work on short notice.

A. BELLMORE

H. & C. 9-X Curwensville, Pa.

DOLLAR DAY Specials

All the articles offered below are for Dollar Day only.

ONE PLUNGER WITH HANDLE

—and—

ONE POUND CAN BLUE SEAL DRAIN PIPE CLEANER $1.00

TWO 1-POUND CANS BLUE SEAL DRAIN PIPE CLEANER $1.00

ONE OAK OR MAHOGANY CLOSET SEAT AND LID.

Regular price $5.00

(Guaranteed) Dollar Day Only

$4.00

PLUMBING & HEATING A. BOYD THORN CLEARFIELD, PENNA.

$ $ $ $ $ DAY $ $ $ $ $

Some Regulars Priced Specially for Dollar Day

12 cakes 10c Toilet Soap	$1.00	3½ pounds Loose Coffee	$1.00
20 cakes Lenox or Climax Soap	$1.00	8 pounds Ginger Snaps	$1.00
18 cakes Clean Easy Soap	$1.00	6 cans Condensed Milk	$1.00
18 cakes White Laundry Soap	$1.00	6 cans Tomatoes (20c)	$1.00
4 cans Libby's Apple Butter	$1.00	8 cans Corn	$1.00
4 cans Apple Sauce	$1.00	8 cans Peas	$1.00
4 bottles Monarch or Sunbeam Catsup	$1.00	9 cans Headlight Salmon (tall)	$1.00
4 16-oz. jars Strawberry Jam	$1.00	12 cans Baked Beans (Brown Beauty)	$1.00
6 packages Currants	$1.00	10 large cans Baked Beans	$1.00
6 packages Seedless Raisins	$1.00	10 packages Spaghetti	$1.00
8 pkgs. Pillsbury Prepared Pancake Flour	$1.00	One 24½ lb sack Bread Flour	$1.00

$ Day

12	HAIR NETS (Three-More)	$1.00
9	HAIR NETS (Bestyette)	$1.00
5	PAIR LADIES' COTTON HOSE	$1.00
6	PAIR CHILDREN'S COTTON HOSE	$1.00
6	PAIR MEN'S COTTON HOSE	$1.00

$ Day

Gilliland Bros.
East End

DOLLAR DAY
—at the—
HAT SHOP

We are going to make you a wonderful offer for Friday when we offer you—

10 Per Cent Discount On New Spring Hats

This includes all the new Hats that have come in for the Spring Showing. The discount applies to cash sales only.

DAISY THORN JOHNSON

NewspaperARCHIVE® NewspaperARCHIVE®

No More Visitors May Disturb King Tut's Rest

For several weeks there has been a constant flow of visitors to the tomb of King Tut-Ankh-Amen at Luxor, Egypt, as is shown in this photograph. But the tomb has now been closed to all except the archeologists, who are preparing for preservation the wonderful relics found therein.

THE OLD HOME TOWN — By Stanley

Last Time.

How mankind defers from day to day the best it can do, and the most beautiful things it can enjoy, without thinking that some day must be the last one, and that lost time is lost eternity.—Max Muller.

Word From Headquarters.

"When, where and how will the war end?" "I don't know," replied the landlord of the Petunia tavern. "However, the young ladies and gents of the senior class of the village academy, several of whom are over sixteen years of age and have been outside of the county a time or two, are going to settle the entire question in a debate tonight. I understand, too, that while they are at it they will fix things so there will never be any more wars. So I shall be able to inform you in full tomorrow morning."

Electing Fame.

Fame is the flower of a day, that dies when the next sun rises.—Ouida.

NURSING MOTHERS here's a Laxative will do you the most good. TRU-LAX BUY A BOX 10¢
LAUDERBACH-ZERBY CO. Distributors

Recipe to Clear a Pimply Skin

Pimples Are Impurities Seeking an Outlet Through Skin Pores.

Pimples, sores and boils usually result from toxins, poisons and impurities which are generated in the bowels and then absorbed into the blood through the very ducts which should absorb only nourishment to sustain the body.

It is the function of the kidneys to filter impurities from the blood and cast them out in the form of urine, but in many instances the bowels create more toxins and impurities than the kidneys can eliminate, then the blood uses the skin pores as the next best means of getting rid of these impurities, which often break out all over the skin in the form of pimples.

The surest way to clear the skin of these eruptions, says a noted authority, is to get from any pharmacy about four ounces of Jad Salts and take a tablespoonful in a glass of water each morning before breakfast for one week. This will help prevent the formation of toxins in the bowels. It also stimulates the kidneys, thus coaxing them to filter the blood of impurities and clearing the skin of pimples.

Jad Salts is inexpensive, and is made from the acid of grapes and lemon juice, combined with lithia. Here you have a pleasant, effervescent drink which usually helps make pimples disappear.

SUIT IS ENTERED

Chase & Chase, representing the Consolidated Talking Machine Company, of Pittsburgh, entered suit in Prothonotary Ralston's office this morning against J. E. Hall of Houtzdale, in an effort to recover $195.88 which they allege to be due for merchandise furnished.

Not Exactly.

"Now that feuds have practically ceased in this region," said the spectacled tourist, "I presume you have, figuratively speaking, beaten your pistols into pruning hooks?" "Nope!" replied Mr. Gap Johnson of Rumpus Ridge, Ark. "In the first place, we don't raise prunes yur, and in the second place you never know when a dead feud will begin to set up and take notice."—Kansas City Star.

Hill's acts at once checks Colds in 24 Hours
At the first sign of a cold take Hill's Cascara Bromide Quinine. Quick to act. Safest and most dependable cold, headache and la-grippe remedy known.
W. H. HILL COMPANY DETROIT
Ask for Hill's Cascara Bromide Quinine

Which of the Evils?

Touch 'Em—"Thanks, sir, for the dime; you see, I've been driven to these circumstances by a woman." Bertie—"Ah, did she reject or marry you?"

For the Bird Cage.

Attractive are new brackets of enameled iron which may be attached to the wall, near a window, to support the hanging bird cage. Some of these brackets are enameled bright yellow and a gay little yellow bird, supposedly a canary, perches on the end of the bracket arm. Bright blue brackets are provided with blue-birds, red enameled brackets with gay red-breasted robins.

"The Broken Silence" will thrill you. Driggs Theatre Friday and Saturday. 3/7-2t ch

WOMEN FROM FORTY TO FIFTY

Will Be Interested in Mrs. Hooker's Recovery by Use of Lydia E. Pinkham's Vegetable Compound

St. Paul, Minn.—"I was going through the Change of Life and suffered from a run-down condition and the troubles a woman has to go through at that time, hot flashes, nervousness and headaches. At times I was not able to do my work, but since taking Lydia E. Pinkham's Vegetable Compound I am gaining every day and can do my work with more ease than I have for five or six years. I owe it all to your great medicine."—MARTHA HOOKER, 114 College Avenue, St. Paul, Minn.

When women who are between the ages of forty-five and fifty-five are beset with such annoying symptoms as nervousness, irritability, melancholia and heat flashes, which produce headaches, dizziness, or a sense of suffocation, they should take Lydia E. Pinkham's Vegetable Compound. It is especially adapted to help women through this crisis. It is prepared from roots and herbs and contains no harmful drugs or narcotics.

Write to Lydia E. Pinkham Medicine Co., Lynn, Massachusetts, for a free copy of Lydia E. Pinkham's Private Text-Book upon "Ailments Peculiar to Women."

Early Discouraged.

Mother—"No, Betty darling, I can't button your boots for you. Now you have a little sister you must learn to do things for yourself." Betty—"Shall I always have to do fings for myself?" Mother—"Yes, darling." Betty—"Then I don't fink I shall like life."—Punch.

"Big Cities" in 1790.

In 1790 New York city was the largest city in the Union. Its population was 49,401. Other cities having a population of over 5,000 were Baltimore, Boston, Charleston (S. C.), Philadelphia, Providence (R. I.) and Salem (Mass.).

Gender of Ships.

It is a well-known fact that ships are almost invariably referred to as being of the feminine gender. Now and then a ship is called "it," but with rare exceptions the reference is "she" or "her." Just why this is so it would be difficult to tell—the custom is so ancient.

A Real Personal Offer

MEN'S AND WOMEN'S SUITS CLEANED AND PRESSED ON DOLLAR DAY

The price for Women's Suits refers to plain suits—a slight extra charge if plaited skirts are sent.

A. G. Bartholemew
112 MARKET STREFT

Take Home a Carload of Bargains—
Dollar Day

Here they are—awaiting your coming! Every offering is a sterling value—something in the way of a saving that you haven't been offered for many a month.

Come early in the morning, so that you may be assured of the best selections.

MEN'S DRESS SHIRTS Regular $1.50 Value. $1.00

Men's $2.50 to $3.50 EAGLE BRAND DRESS SHIRTS $1.50

4 Pairs WOOL WORK HOSE $1.00

LADIES' SILK HOSE $1.00 All colors.

10% DISCOUNT off all Clothing and Furnishings

Men's $1.50 and $2.00 NECKTIES $1.00

Men's Phoenix $1.00 SILK HOSE 75c

$1.50 and $2.00 Values Men's SOFT COLLARED SUMMER SHIRTS $1.00 These just came in for our regular Spring stocks. Come in white, tan and gray.

$2.25 BOYS' WAISTS $1.00

LADIES' NIGHTGOWNS $1.00

LADIES' COMBINATIONS $1.00

LADIES' CORSETS $1.00

CHILDREN'S ROMPERS $1.00

CHILDREN'S PLAY SUITS $1.00

CHILDREN'S DRESSES $1.00

A. Mirkin

Dollar Day Specials

8 cans String Beans $1.00
10 cans Baked Beans 1.00
20 cakes Laundry Soap $1.00
8 cans Corn . $1.00
1 bu. Potatoes $1.00
Men's Work Gloves $1.00
Cocoa Door Mats $1.00
Aluminum Kettles, 8-quart $1.00

Curtain Material
Scrim .. 19c per yd.
Marquisette 37 and 39c per yd.
10 yds. linen Torchon Lace .. $1.00
3 yds. Bates and Zephyr Gingham, 32-inch $1.00
3 yds. Serpentine Crepe $1.00
Ladies' Woolen Hose .. $1.00 pair
3 pair Turkish Towels $1.00

10 PER CENT DISCOUNT ON SHOES
—Terms Cash—

K. & E. STORE
(Successors to Overly Bros.)

NEWSPAPER ARCHIVE®

Could You Pass The Exam To Get Driver Licenses

Harrisburg, Mar. 7.—The average automobile driver would consider his automotive education incomplete were he asked to answer the 23 questions propounded to men who ask for jobs as truck or automobile drivers with the State Highway Department. Unsatisfactory replies to this questionnaire bar the applicant from further consideration.

"Do you ever allow your truck to drift down hill with the clutch out?" is a query innocent in appearance, but deadly in importance.

The queries will doubtless interest Pennsylvania drivers and operators. They include the following:

"How do you tell when one cylinder is missing? What would cause this? Describe the finding of the trouble in each cause you mention. Describe the correction of each.'

"How do you ascertain whether or not a motor is out of time?"

"Suppose the motor is firing 1-3-4-2 Describe the timing of the motor with respect to the magneto."

'How often do you turn down the grease cups on a truck? How often do you open and examine the transmission and differential?"

"If capacity of truck is three tons, how much overload do you allow?"

"Describe operations going down hill."

"At what speed should a three-ton truck be driven? A five ton truck?"

'Suppose rear wheel slides into a ditch. Describe operations in getting it out. If both rear wheels are mired describe the operations necessary to get out, your truck being equipped with a power hoist."

"What do you know about the care of tires?"

"Why did you leave your former employer?"

These queries are interesting in view of the suggestion made by members of the legislature, in bills now in committee, that applicants for automobile licenses in Pennsylvania undergo an examination.

Tree Outlines.

The thing next in beauty to a tree in full leaf is a tree bare; its every exquisiteness of shape revealed, and its mold on the sky seeming so unspeakably assumed, and, more than the beauty of shape and the outlining on sky, the solemn grace of prophecy and promise which every slender twig bears and reveals in its tiny gray buds —Helen Hunt Jackson.

Franklin's Place in History.

In sheer intellectual power, Benjamin Franklin probably ranked foremost among the men of the Revolution, and was one of the most many-sided men of all history. He was a companion of savants and a favorite of courtiers but through it all he remained an American of the good basic type, and his life, like his works is a lesson in Americanism —Exchange.

Wisdom in Liberty.

The United States is the only country where one can say offensive things about the executive and go unpunished, which may have much to do with the traditional sweetness of the American disposition, fermenting opinions of those in authority being promptly uncorked and as soon forgotten.

Sarcasm of a Dainty Housekeeper.

A housekeeper on the South side, who is fussy about the family provisions and usually does the shopping for her table in person, recently sent an order to her butcher over the telephone. The result was not satisfactory and on her next visit she greeted the butcher sweetly by asking: "Where in the world did you get the idea that we had bought a dog?"—Kansas City Star.

Pronunciation Changes.

Pronunciation of common English words changes from time to time. In Queen Anne's reign "oil" was pronounced "ile" by well-educated people, and it was also the fashion to pronounce "fire" as though it were "air."

STOP CATARRH! OPEN NOSTRILS AND HEAD

Says Cream Applied in Nostrils Relieves Head-Colds at Once.

If your nostrils are clogged and your head is stuffed and you can't breathe freely because of a cold or catarrh, just get a small bottle of Ely's Cream Balm at any drug store. Apply a little of this fragrant, antiseptic cream into your nostrils and let it penetrate through every air passage of your head, soothing and healing the inflamed, swollen mucous membrane and you get instant relief.

Ah! how good it feels. Your nostrils are open, your head is clear, no more hawking, snuffing, blowing, no more headache, dryness or struggling for breath. Ely's Cream Balm is just what sufferers from head colds and catarrh need. It's a delight.

"The Broken Silence" will thrill you. Driggs Theatre Friday and Saturday. 3/7-2t ch

Pigs Not Naturally Dirty.

Pigs are popularly looked upon as dirty animals, but they are not really so, and the unclean appearance of the domestic porker is generally the result of the condition of its sty. In its wild state, the pig keeps itself clean by bathing in river or lake, and rubbing until dry against tree trunks.

Power of Strong Convictions.

All the strength and force of man comes from his faith in things unseen. He who believes is strong, he who doubts is weak. Strong convictions precede great actions. Clear deep living convictions rule the world. —James Freeman Clarke.

Bacon on Saving

A man's ordinary expenses ought to be but to the half of his receipts and if he think to way rich but to the third part.—Bacon.

Found Posing Relaxation.

President McKinley never found posing for his portraits irksome, but said it was a period for relaxation.

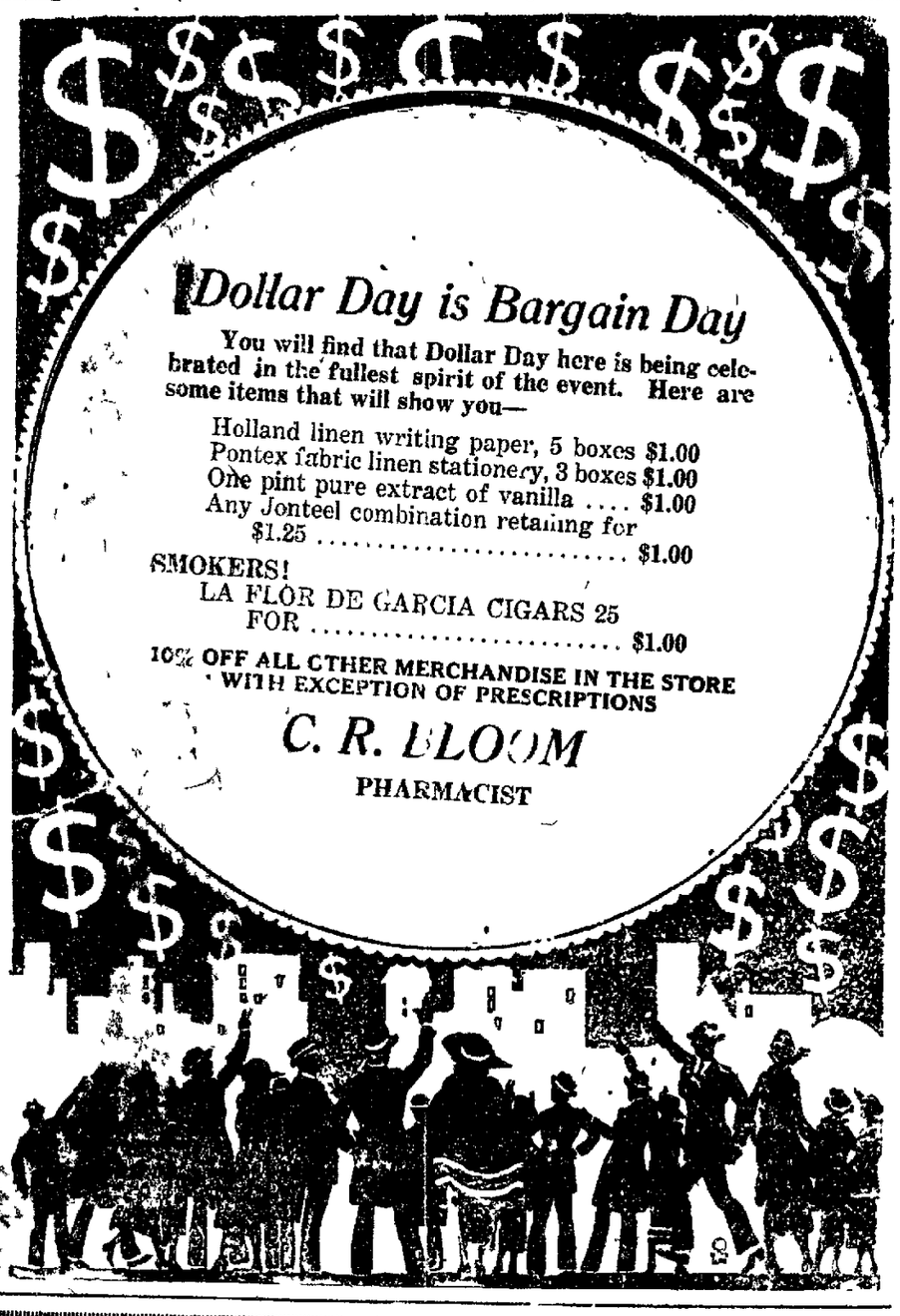

Dollar Day

AT THE

Big Corner Store

A little off the beaten track for some sections of the city but, wherever you live, it will pay you to come here on Friday to take advantage of these prices.

4 CANS BELLE OF GEORGIA PEACHES $1.00

4 BOXES SUNBEAM OATMEAL $1.00

4 1lb PACKAGES OLD DUTCH COCOA $1.00

8 15-CENT PACKAGES MONARCH CORN FLAKES $1.00

SOAP 24 Peroxide $1.00 24 Lenox $1.00 20 Clean Easy $1.00 20 Sunny Monday $1.00

2 LARGE CANS ROYAL BAKING POWDER $1.00

10% DISCOUNT OFF ALL DRY GOODS, SHOES, NOTIONS

Wm. Boyce & Son

Cor. Nichols St. & Turnpike Ave.

Knepp Specializes in Rug Offerings For Dollar Day

10% Discount All Through The Store

Extra Special
ELECTRIC FLOOR LAMP
Mahogany Base Silk Shade
$29.95

27x57 Axminister Rugs $2.25

Never Before Such Low Rug Prices

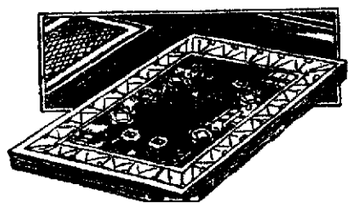

$140-9x12 Windsor Wilton Rugs $115.00
$140-9x12 Fedderhoff Wilton Rugs $115.00
$115-9x12 Artloom Wilton Rugs $98.00
$125-9x12 Anglo Persian Rugs $98.00
$80-9x12 Body Brussells Rugs $68.00
$70-9x12 Axminster Rugs $58.00
$60-9x12 Axminster Rugs $50.00
$50-9x12 Axminster Rugs $40.00
$40-9x12 Roxbury Tapestry Rugs $30.00
$35-9x12 Roxbury Tapestry Rugs $28.00
$30-9x12 Neperham Tapestry Rugs $26.00
$28-9x12 Manor Tapestry Rugs $24.00
$25-9x12 Tapestry Rugs $21.00

10% Discount All Through The Store

Extra Special
GET A BED SPRING FOR $1.00 WITH EVERY BED YOU BUY ON DOLLAR DAY

27x50 Rag Rugs 89c

KNEPP'S FURNITURE STORE

NewspaperARCHIVE® NewspaperARCHIVE®

Daughter of Duke to Wed a Jockey

Lady Ursula Grosvenor, daughter of the duke of Westminster by his first wife the former Constance Edwina Cornwallis West (who divorced him in 1919), is reported in London newspapers, to soon to marry Jack Anthony a successful steeplechase jockey. Lady Ursula was born in 1902. She is an accomplished and fearless horsewoman.

Better to Preserve It.

[illegible] of protecting rolls [illegible] ration due to outside [illegible] to be practiced [illegible] in coating the [illegible] of melted sugar, [illegible] brush. The surface [illegible] lightly melted and a [illegible] finish is formed. The [illegible] also been introduced on a [illegible] in England.

Wedding Ring Always Used.

Wedding customs have varied with changing periods but the wedding ring has always been used. Its earliest form was iron, then, in turn, copper, brass, leather, sedge and adamant; and, after this, the precious metals. The first record of its use is in Genesis 41. The old Ginimal ring was cunningly fitted in two sections, so that one went to the bride and the other to the bridegroom; and it is often copied for modern brides.

Finer Sponge.

The Loofah sponge, now in general use, is made from the network of fiber from the inside of the gourd, probably one of the oldest vessels known to man. Japan furnishes the best sponges of this kind. The fiber used in the Loofah sponge is dried thoroughly, after which it becomes wholesome and crisp.

Often Wish We Could Grab Ours.

"You might add this to your curious excerpts about the mind," writes Miss M. C. "I came across it in Rebecca West's 'The Judge'. 'She took her mind by the arm and marched it up and down among the sights of Edinburgh, telling it that to be weeping with discontent in such a place was scandalous!'"—Boston Evening Transcript.

Ape Took Too Much Liberty.

It appears that apes understand the use of a lock. One animal in a city zoo was taught to unlock his door, and it was amusing to see him choose the right key and let himself out. But his experience taught the keepers better to teach another animal. Twice this creature was found at large in the gardens. He must have opened the doors with tools of his own making.

Merely an Opinion.

A controversy has been raised over the question whether "the first hundred years are the longest or "the first hundred years the hardest." We hazard the opinion that the first hundred years are the most plausible.—Exchange.

MICKIE SAYS—

A Suggestion

Miss Campbell has given up colored servants for [illegible] when a near relative [illegible] and she was called upon to [illegible] colored maid. "Ah come, Miss Polly," said the maid, "to say dat now dat yo' is in mohnin', yo' might want to take on a black maid, missy, 'stead o' one'o' dem white ones. If yo' does, Ah's all ready."—Judge.

Banana-Fed Hogs Best.

It has been found that the worn out banana lands of Central and South America make ideal pasture for hogs. Animals fattened on the grass found in these lands and on the [illegible] unmarketable bunches of bananas which grow there, produce a [illegible] most odorless lard and [illegible] flavored meat.

Malaria's Toll in India.

Malaria causes more sickness and death than any other single disease in India.

Willing to Let Well Enough Alone.

"Ever since dey done put muh husband in jail," said comely Sister Maudie Waddles, "I's received so much sympathy fum de sistahs and so many compermunts fum de brudders dat I's 'bout made up muh mind to leave him stay dar!"

Guard Against "Flu" With Musterole

Influenza, Grippe and Pneumonia usually start with a cold. The moment you get those warning aches, get busy with good old Musterole.

Musterole is a counter-irritant that relieves congestion (which is what a cold really is) and stimulates circulation.

It has all the good qualities of the old-fashioned mustard plaster without the blister.

Just rub it on with your finger-tips. First you will feel a warm tingle as the healing ointment penetrates the pores, then a soothing, cooling sensation and quick relief.

Have Musterole handy for emergency use. It may prevent serious illness.

35c and 65c, in jars and tubes.

Better than a mustard plaster

MUSTEROLE

YOU WILL SAVE DOLLARS by seeing

G. G. Mignot

For your clocks alarm clocks and watches on Dollar Day.

Also special prices on watch and clock Repairing

G. G. Mignot

Over Brown's Boot Shop

MAKE YOUR DOLLAR PAY A DIVIDEND

Taking an opportunity to save and spend less is just the same as earning more. You can make this week's earning give you a 100% bonus by taking advantage of our great Dollar Day Sale. Just look over the partial list of bargains below—then come early.

Socks, 1 pair for	[illegible].00
Men's caps 2 for	$1.00
12 pair socks for	$1.00
Boston hand bags	$1.00
Men's fleece line union suits	$1.00
Boy's sneaks 2 prs for	$1.00
Men's dress hats	$1.00
Men's or ladies' umbrellas	$1.00
Boys' wool knee pants	$1.00
Men's union suits	$1.00
Boys' shirts	$1.00
Ladies' slippers	$1.00
Ladies' nightgowns	$1.00
Ladies' house dresses	$1.00
Girls' dresses	$1.00
Rompers 2 prs	$1.00
Ladies' waists	$1.00
Ladies' silk hose 2 pr for	$1.00
Ladies' silk hose [illegible]	$1.00
Children's dresses 2 for	$1.00
Children's bloomers 2 for	$1.00
Children's [illegible]	$1.00
Ladies' [illegible] 2 for	$1.00

The Reliable Store

11 North Third St.
Clearfield, Pa.

MICKIE SAYS—

"The Broken Silence" will thrill you. Driggs Theatre Friday and Saturday. 3|7-2t ch

Don't Get Up Nights For Bladder Ills

Dayton Man Reports Relief With Simple Remedy After Getting Up 15 or 20 Times Each Night for Two Years

Mr. Julius Mayer, 1438 East Fifth St., says, in his own home paper, the Dayton [illegible]: "For two years my bladder caused me to get up many times at night and too frequent in the day. After taking a few doses of Lithiated Buchu (Keller formula), my bladder works perfectly normal and I can sleep all night."

Lithiated Buchu (Keller formula) acts on the kidneys and bladder as Epsom Salts do on the bowels. You will be surprised at the quantities which come from the bladder after taking a few doses of Lithiated Buchu (Keller formula). It is not a patent medicine, the formula is on the package. The tablets cost 2c each. This price makes it possible to place in the formula several high priced drugs, which are useful to give relief. It is not likely that you have ever taken a remedy similar to this. Try a few doses for backache, scalding, scanty or high-colored urine and frequent desire at night.

You can see the formula and learn more about Lithiated Buchu (Keller formula) at Stewart's Drug Store and drug stores everywhere, or write The Keller Laboratory Mechanicsburg, Ohio.

$Day at the Co-Op. Store$

HAMS, per pound	26c
BACON, per pound	25c
FRESH EGGS, per dozen	50c
ROLLED OATS (large boxes) 4 for	$1.00
SHASTA RED SALMON, 4 cans for	$1.00
LARGE JARS OLIVES, 2 for	$1.00
COFFEE, HARRINGTON'S FAMOUS, 3 pounds for	$1.00
DRIED PEACHES, 4 pounds for	$1.00
BLUE RIBBON FANCY PEACHES, 6 packages for	$1.00
MONARCH TABLE CATSUP, 4 bottles for	$1.00
MONARCH TELEPHONE PEAS, 6 cans for	$1.00
CRUIKSHANK'S APPLE BUTTER, 7 cans for	$1.00
POLKA DOT APRICOTS, 3 cans for	$1.00
PAGEANT BRAND PEACHES, 4 cans for	$1.00
TOMATOES, large No. 3 cans, 5 for	$1.00
APOLLO BRAND PRESERVES, 16-oz. jars, 3 for	$1.00
ARBUCKLE'S COFFEE, 3 pounds for	$1.00
BAKED BEANS, 9 cans for	$1.00
LAUNDRY SOAP, 20 cakes for	$1.00
BROOMS, each	$1.00

Everything delivered C. O. D. at Dollar Day prices. 5% discount on everything else in this store Dollar Day only. Telephone your orders to the Co-Op. on Dollar Day.

THE UNION LABOR CO-OPERATIVE STORE

Just Across the Lower Bridge on Nichols Street

—Both Phones—

DO YOUR Easter Shopping Early

Men's, Ladies and Children's Clothing, Shoes, Furnishings and Millinery Will Be Sold At Reliable Prices

RELIABLE 3rd STREET

Clearfield Pa.

Bargains

DOLLAR DAY

BIG ONES!

This store is going to be the real Dollar Day headquarters for household furnishings. We have gone over the stock and picked some of the outstanding items, which we mention, but you will find many, many more when you come to the store.

Aluminum Dish Pans $1.00	Aluminum Sauce Pans Set of 3 $1.00	Aluminum Round Roasters $1.00	10-quart Aluminum Water Buckets $1.00

ALUMINUM PERCOLATORS $1.00

LARGE SAUCE PANS $1.00

Wizard Oil Mop and Handles $1.00	4-quart Aluminum Berlin Kettles $1.00	Aluminum Sieve & Saucepan $1.00	Extra Fine Carpet Brooms $1.00

ALUMINUM SINK STRAINER AND SAUCE PAN $1.00

2 Bottles Large Size Furniture Polish $1.00

William F. Powell

South Second Street

Large Yellow Earthern Mixing Bowls $1.00

NEWSPAPER ARCHIVE®

BRETT TRUE —:— By Condo

Not Able to Function.

Chivalry may not be dead, but it is at times—in elevators, trolleys and other places of public resort—when it appears to be in a comatose condition.—Birmingham Age-Herald.

First the Thorns.

In the pathway of life the roses are not just beyond the thorns.

"The Broken Silence" will thrill you. Driggs Theatre Friday and Saturday. 3|7-2t ch

Dispassionate Statesman.

"Of course you have your own ideas as to what the government ought to do in a crisis." "Yes. But I'm not thinking anything. Maybe the government will have to act so promptly that I won't have time to listen to all the ideas I could make on the subject."—New York Star.

Managing a Fortune.

We should manage our fortune like our constitution; enjoy it when good, have patience when bad, and never apply violent remedies but in cases of necessity.—Rochefoucauld.

Thought for the Day.

History repeats itself because human nature is about the same throughout all the ages.

HELP ENFORCE IT, SENATOR

Washington, March 7.—Bootleg liquor is killing and maiming at such an appalling rate that Congress should either repeal the Volstead Act or force rigid adherence of the dry law, Senator Copeland of New York declared today.

"Either one of two things must be done," Copeland, who is an outspoken dry and an authority on public health, stated.

Wigs Made of Chinese Hair.

Theatrical wigs are generally made of Chinese human hair, it is claimed, machine drawn, of course, to feature bleached and dyed.

DOLLAR DAY

Effects Car Owners, Too

We Will Offer You

10% DISCOUNT

ON

FISK TIRES TUBES

AND

FEDERAL TIRES TUBES

AND

All Other Acessories

ACME VULCANIZING CO

317 North Third Street

Dollar Day Bargains

Here is something for your home that you will find wonderful bargains on Dollar Day. This is an opportunity to brighten up, saving money while you do it.

International Silver Company
R & B A1 Brand
Guaranteed Silver Plate

6 TEASPOONS $1.00	6 SALAD FORKS $2.50
6 DESSERT SPOONS $2.00	6 FRUIT KNIVES $2.00
6 TABLE SPOONS $2.00	6 BUTTER SPREADERS $2.00
6 TABLE KNIVES $3.00	26 PIECE SET IN CASE $9.75
6 TABLE FORKS $2.00	

J. C. SNYDER

$DAY ROBINSON'S $DAY

DOLLAR DAY WILL BE OBSERVED THROUGHOUT EACH AND EVERY DEPARTMENT IN OUR STORE—OUR NEW SPRING AND SUMMER GOODS, WHICH HAVE JUST ARRIVED, WILL SUFFER THE SAME CUT IN THIS GREATEST OF ALL DOLLAR DAY EVENTS WHICH TAKES PLACE FRIDAY, THE 9TH. WE OUTLINE HERE JUST A FEW PRICES OF THE MANY BARGAINS AWAITING YOU HERE, TO GIVE YOU AN IDEA:

2 MEN'S BLUE WORK SHIRTS for $1.00

2 PAIR MEN'S SILK HOSE Any color. for $1.00

3 SILK GRENADINE NECKTIES for $1.00

MEN'S $2.00 CAPS for $1.00

MEN'S KHAKI PANTS Straight leg, pair $1.00

1 PR RICH WOOL HEAVY SOX for $1.00

ALL WOOL SHIRTS OR DRAWERS for $1.00

MEN'S SUMMER OR WINTER UNION SUITS Any kind $1.00

FLEECED RIBBED OR U. S. ARMY SHIRTS OR DRAWERS per suit $1.00

U. S. ARMY KHAKI PANTS Good as new, lace leg, pair $1.00

EARHART KNITTER SOCKS pair for $1.00

10 PR. DRESS SOCKS $1.00

MEN AND YOUNG MEN—LOOK AT THESE SUIT PRICES FOR DOLLAR DAY ONLY! Come in and we will lay one away for you.

$9.45 FOR MEN'S OR YOUNG FELLOWS' SUITS Were $20.00. $ Day $9.45

$14.95 FOR MEN'S AND YOUNG FELLOWS' SUITS Were $25. Tweeds, serges, etc. $ Day $14.95

$19.47 FOR MEN'S AND YOUNG FELLOWS' SUITS Were $30.00. All the new goods. $ Day $19.47

$22.69 MEN'S AND YOUNG FELLOWS' SUITS Were $35. All the new models and goods. $ Day $22.69

$27.47 MEN'S AND YOUNG FELLOWS' SUITS All the new styles and colors. Were formerly $40. $ Day $27.47

$29.95 MEN'S AND YOUNG FELLOWS' SUITS All the new goods and styles. Were $45 to $50. $ Day .. $29.95

The above make of suits include Kuppenheimer and Style Clothes makes. Absolutely guaranteed to give satisfaction—or a new suit.

Big line of top-coats, Gaberdines and Raincoats will suffer a similar cut.

ONE LOT BOYS' CORDUROY SUITS Sizes 8 to 18. $ Day $3.98

ONE LOT CHILD'S OVERCOATS Sizes 3 to 10. $ Day $3.95

ONE LOT KNEE PANTS Sizes 6 to 19. $ Day $1.00

B. V. D.'S Suit $1.00

LEATHER FACE CANVAS GLOVES 3 pairs for $1.00

ONE LOT BOYS' SUITS 6 to 18 years old. $ Day .. $4.95

2 CHILD'S COVERALLS for $1.00

BOYS' 4-EYELET GUMS Pair $1.00

MEN'S WHITE, RED OR BLACK 4 AND 6 EYELET GUMS Pair $2.98

BEST LEATHER WORK GLOVES 2 pair for $1.00

Ladies, buy your Easter outfit now and save $20 to $25.00 on your purchase.

ONE LOT LADIES' SILK DRESSES All styles $3.00

ONE LOT WINTER COATS Plush, velour, all styles and all sizes $10.00

ALL WOOL PRUNELLA SKIRTS All colors, all styles $3.98

ONE LOT SWEATERS FOR LADIES AND MISSES All wool & silk. New styles $1.69

CHILDREN'S SWEATERS $ Day $1.00

ONE LOT OF CHILD'S SHOES 1 to 10. $ Day, pair $1.00

MEN'S SCOUT SHOES Pair $1.98

LADIES' SPRING COATS $6.95 to $22.47. Worth just double.

GIRLS' SPRING COATS Sizes 6 to 14 .... $3.95 to $9.75 Worth just double.

NEW DRESSES All the new materials, styles etc., price ..... $7.50 to $19.75 Worth just double.

HOUSE DRESSES Sizes 34 to 52 ..... $1.00

BIG LINE OF WHITE UNDERWEAR At ½ off.

MEN'S $5.00 WORK OR DRESS SHOES at $2.95

In fact all men's, ladies', boys' and children's shoes will undergo a big price cut for $ Day.

OVERALLS OR JACKETS At, each $1.00

FLANNEL SHIRTS Tan, gray and blue, each .. $1.00

7 PR. COTTON WORK SOX for $1.00

10 PAIR CANVAS GLOVES at $1.00

MEN'S DRESS SHIRTS With and without collars on $1.00

3 VAN HEUSEN COLLARS for $1.00

150 LADIES' AND CHILDREN HATS in our Millinery Dept. 2nd floor at $1.0

WHITE TAILORED WAISTS Sizes to 54 ..... $1.0

2 PAIR BLACK OR BROWN SILK HOSE $1.00

CHILDREN'S DRESSES All sizes $1.0

COTTON HOSE, BLK. OR TAN 10 pr. for $1.0

CORSETS Were $2.50, now $1.0

NIGHT GOWNS $1.00

CORSET COVERS Silk $1.0

ONE LOT OF SERGE SKIRTS Black and blue, at $1.9

$6.00 CREPE WAISTS $ Day $3.2

BEST GRADE SILK HOSE All colors, value $2.50. $ Day $1.0

ONE BIG LOT OF LADIES' SHOES AND OXFORDS a pair $1.0

BAGS AND SUIT CASES at $1.0

All other rubber footwear will suffer the same $ Day cuts.

ROBINSON'S -:- ROBINSON'S

BE HERE DOLLAR DAY FOR YOUR POCKETBOOK'S SAKE

NewspaperARCHIVE® NewspaperARCHIVE®

On Pleasure Bent

This first photo of Mrs. Harding since her illness shows the return to health of the First Lady of the Land. President and Mrs. Harding were snapped as they left Washington for a pleasure trip to Florida.

Better in the Trenches.

Waiter—"The two shillin' table d hote, sir? Take my advice, and don't you 'ouch it. I've stood the food 'ere for close on twenty years, but it's got me beat at last and I'm resignin', sir. Barin' the disadvantages of 'avin' no experienced waitin', you'd 'ave a 'ealthier meal in the trenches any day of the week, sir"—Passing Show.

Try a Progress Job Ad.

Uncle Joe Moves

Congress is over and Uncle Joe Cannon's long career in Washington is ended. Here he is shown removing pictures from the wall of his office in the Capitol—his final "cleaning up" before leaving for home.

London's Many Daily Newspapers.

Twenty two daily newspapers are published in London.

Unfortunate in His Friends.

"There is," said the gloomy man, who had just parted with a V to a retreating friend, "only two kinds of men. There are those who sometimes get into trouble, and those who sometimes get out. I don't seem to know any of the latter."

What They Say.

It was the first day of her first term of school, and the new teacher called up the class and asked a large girl to tell of Columbus' voyage. "Well," said the girl, "Columbus started out and sailed around a dot." "What?" said the astonished teacher. "He sailed around a dot," repeated the girl. Pressed for her authority, she pointed triumphantly to the page in the book and the teacher read: "About this period Columbus sailed."

"The Broken Silence" will thrill you. Driggs Theatre Friday and Saturday. 3/7-2t ch

Piles

CURED In 6 to 14 Days

All Druggists are authorized to refund money if PAZO OINTMENT fails to cure any case of ITCHING, BLIND, BLEEDING or PROTRUDING PILES. Cures ordinary cases in 6 days, the worst cases in 14 days.

PAZO OINTMENT instantly Relieves ITCHING PILES and you can get restful sleep after the first application. 60c.

Real Estate Transfers

Jennie L. Vaughn to Raye D. Thurston, lot in Curwensville; $1,200.

David Lupton to Mike Sustrick, 2 tracts in Morris township; $425.

Five Bros. Coal Co. to Reuben W. McDonald, 81 acres in Lawrence township; $1.00.

Mary M. Pidgeon to I. Isenberg, lot in Houtzdale; $2,300.

Elizabeth Gallagher to James King, lot in Brisbin; $550.

John F. Duprez to John Cavall, lot in Morris township; $425.

Ora H. Smith to W. A. Carr, 75 acres in Morris township; $2,700.

Allen Lawhead to Guy Sharp, lot in Lawrence township; $150.

Elizabeth Lawhead to Guy Sharp, lot in Lawrence township; $1.00.

T. S. Nevling to Al B. Nevling, 96 acres mineral in Covington township; $1.00.

Scott Rowles to Clearfield Collieries Co., 13 acres in Lawrence township; $1,250.

H. B. Powell, administrator, to Clearfield Collieries Co., 13 acres coal in Lawrence township; $1,250.

R. S. Schnarrs to Edward Gitch, 6 tracts in Karthaus township; $800.

Harry B. McCrorey to W. H. Beam, 1½ acres in New Washington; $1.00.

Fidelity Title & Trust Co. to W. H. Beam, 1½ acres in New Washington; $450.

Maude S. Iboch to Philipsburg Coal and Land Co., 4 acres in Decatur township; $550.

John O. Stone to Emma Stone, 100 acres in Boggs township; $500.

Wm. C. Lippert to H. A. Hoover, lot in Lawrence township; $500.

Clara Montgomery to Guy Bloom, lot in Irvona; $800.

Teletha Wilson to Harvey L. Whitehill, lot in Clearfield; $1.00.

TRY SULPHUR ON AN ECZEMA SKIN

Costs Little and Overcomes Trouble Almost Over Night

Any breaking out of the skin, even fiery, itching eczema, can be quickly overcome by applying Mentho-Sulphur, declares a noted skin specialist. Because of its germ destroying properties, this sulphur preparation instantly brings ease from skin irritation, soothes and heals the eczema right up and leaves the skin clear and smooth.

It seldom fails to relieve the torment without delay. Sufferers from skin trouble should obtain a small jar of Rowles Mentho-Sulphur from any good druggist and use it like cold cream.

Underwood Typewriters
$3.00 DOWN

Genuine standard Underwoods. Easy monthly payments. Five-year guarantee. Typewriters for rent. Phone H. & C. 125 B or 390W

GALLAHER BROTHERS
Room 14 County Nat'l Bank Bldg.

FISH

AND

OYSTERS

EVERY

DAY

DURING

LENT

Thorn Bros.

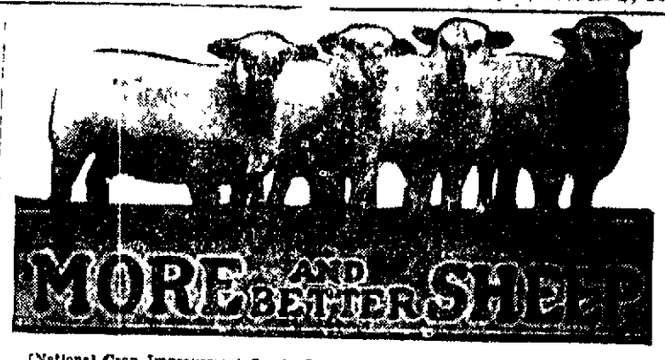

[National Crop Improvement Service]

"SHEEP are not a get-rich quick proposition by any means, but the farmers who keep a moderate-sized flock of them year after year, treat them right, and keep improving the quality by selected rams, find them a good cash crop," says Dennis A. Merriman of the American Steel and Wire Company. "Some sections specialize in furnishing lamb and mutton, and others on wool, but the general farmer usually finds a type producing a good medium wool, and acceptable lamb and mutton, a more practical and profitable proposition.

"The sheep can utilize the rougher portions of the farm to good advantage, though of course; they need other feed to make the best gains. The lamb crop brings in ready cash, and the culling of the older sheep each year will add to the income, while each year the flock improves in quality and profit.

"Sheep do not require expensive buildings, but should be kept from roaming over cultivated fields. They grind their own feed, and when their simple but definite needs are satisfied, they pay their way with a good margin for their keeper.

"I am a great believer in boys. Sheep are particularly adaptable where a farmer desires to place his son in charge of some one thing on the farm, to handle and raise for his very own."

DOLLAR DAY AT THE

Army and Navy Store

MEN'S WORK SHOES
$1.00 each Shoe

MEN'S DRESS GLOVES
$1.00 pair

ARMY WOOL SOCKS
4 pairs for $1.00

MEN'S HORSEHIDE GLOVES
2 pairs for $1.00

ARMY WOOL GLOVES
5 pairs for $1.00

MEN'S LEATHER DRESS GLOVES
$1.00 pair

LARIATS
U. S. Army New Lariats, made of finest hemp rope. For Boy Scouts, automobilists and campers.
$1.00 each

LEATHER HALTERS
With Double Seven Foot Tie Rope.
$1.00
These cost the government $1.75.

ARMY WEBB BELTS
11 for $1.00

NAVY WOOL UNDERWEAR
$1.00 per garment

OVERALL JACKETS (Army Issue)
$1.00 each

ATTENTION!
While in the Army Store, don't forget to see Izzie Harris and Paul Krafs. The treatment they give and the appreciation of your trade is different than other stores.

WE'RE HELPING UNCLE SAM TO DISPOSE OF HIS SURPLUS MERCHANDISE

MEN'S WORK SHIRTS
2 for $1.00

PRICES ON MEN'S ARMY SHOES, WORK PANTS AND BLANKETS "KNOCKED COLD"
We Will Hold Dollar Day Fri. and Sat.

10 Per Cent Off On All Other Merchandise

Army and Navy Sales Co.
212 Third Street
WHERE A DOLLAR MEANS TWO ON DOLLAR DAY

Favorite Fare.

A certain father who is fond of putting his boys through natural history examinations is often surprised by their mental agility. He recently asked them to tell him, "What animal is satisfied with the least amount of nourishment?" "The moth!" one of them shouted confidently. "It eats nothing but holes."—Youth's Companion.

If He Is Wise.

After getting the short end of it a wise man says nothing but proceeds to get even.

A Statesman Set Right.

Even those who pride themselves upon correct speech frequently use phrases that are either "impossible" or ungrammatical. A statesman said recently that "he did not belong to a certain club." "Belong!" Certainly he was not "the property, the appendage or the attribute" of the club. He should have said that he was not a member.—London Answers.

KEEP LOOKING YOUNG

It's Easy—If You Know Dr. Edwards' Olive Tablets

The secret of keeping young is to feel young—to do this you must watch your liver and bowels—there's no need of having a sallow complexion—dark rings under your eyes—pimples—a bilious look in your face—dull eyes with no sparkle. Your doctor will tell you ninety per cent of all sickness comes from inactive bowels and liver.

Dr. Edwards, a well-known physician in Ohio, perfected a vegetable compound mixed with olive oil to act on the liver and bowels, which he gave to his patients for years.

Dr. Edwards' Olive Tablets, the substitute for calomel, are gentle in their action yet always effective. They are about that natural laxative everyone should enjoy by taking a dose when clearing the system of poisons.

Dr. Edwards' Olive Tablets are their olive color. 10c.

Our Cold Remedy Is Handy These Days

It's nearly summer one day and real winter the next. That means you can catch cold mighty easy. Keep our cold remedy where you can get it easily and you'll safeguard yourself from colds.

Aughinbaugh's
DRUG STORE

Vicarious.

Busy Business Man (after standing for a quarter of an hour at the telephone, cautiously behind his hand to his clerk)—Here you, William, take the receiver for a while. My wife's got a lot to say to me still. You don't have to answer anything. Only whenever she says 'Are you still there, Henry?' you say very nicely, 'Certainly, my dear Jane.'"

THE ALL THE YEAR ROUND TONIC

ORIGINAL VINOL

Cough?
Run Down?
Tired Out?
Poor Appetite?
Lack of Energy?

GET WELL AND STAY WELL
TAKE ORIGINAL VINOL
WE KNOW HOW GOOD IT IS
THAT'S WHY WE GUARANTEE IT
$1.00 THE BOTTLE

Sold exclusively by
STEWART DRUG STORE
Clearfield, Pa.

DRINK MORE MILK AND BE IN BETTER HEALTH EVERY DAY

It won't be a case of feeling good one day and like thunder the next if you'll put our milk on your regular menu. You will find that you are feeling like the proverbial top every minute of the day and that you're doing a lot more work.

You are protected in every way when you drink our milk, for it is not only the highest possible in nutritious content, but it is pasteurized.

Drink our milk and drink lots of it.

Clearfield Dairy Co.

THE VOICES OF THE AIR ARE BROUGHT IN STRONGER WITH

EXIDE Batteries

The dependability of the EXIDE battery—its steady current—its voltage that will not go down after you have been hooked up with your favorite broadcasting station, will be a revelation to you if you have been using any other battery.

The splendid results obtained with the EXIDE RADIO BATTERY can be definitely attributed to the long experience we have had in the making of batteries for every purpose.

There is an EXIDE BATTERY for every use and for every car.

Clearfield Auto Supply Company

16-18 South Third Street — Clearfield, Pa.

"Money Saved is Money Earned"

2 IN 1 Shoe Polish

F. F. Dalley Company Inc. Buffalo, N. Y.

KEEP WATCH FOR THE SPECIALS THAT WE WILL HAVE TO OFFER FROM TIME TO TIME

It will give you a variety of dessert that is the peer of them all.

Keystone Ice Cream

VISIT THIS DRUG STORE DOLLAR DAY FOR BARGAINS

Irwin Drug Co.

Progress Classified Ads Pay Big

NEWSPAPER ARCHIVE®

Tut, Tut, Tut!

Dynamiting an Ancient Church

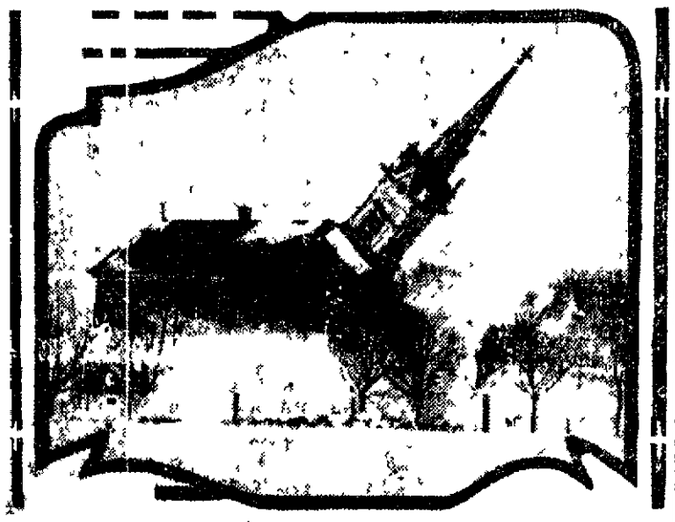

The second oldest church in America, built in 1803 at Grimsville, Pa., was leveled to the ground by a series of dynamite charges, in order that the site might be cleared for a new church to be built.

May It Last.

"Is their married life happy?" "Nothing else. She thinks he is the wisest person on earth and he thinks she is the most beautiful. Perfect, eh?"—Louisville Courier-Journal.

Not Winners.

"What," queried the very young man, "do you think of the men who honestly tell us of our faults?" "Oh," replied the sage, "they usually mean well, but always run behind their ticket at the polls."

Origin of "Poltron."

A person who lies long in bed is likely to be lacking in energy, and probably in courage. A modern word meaning a coward bears mute witness to this. Poltroon now means a dastard, but originally only a sluggard and is derived from the Italian poltro a bed. Another derivative is German polster, a cushion in which we get bolster.

Peculiar Yana Language.

The Yana language of northern California represents a distinct linguistic stock and had formerly three dialects, one of which is now extinct. It possesses two forms of speech, one of which is employed by men speaking to men, while the other is used in all other cases. Practically the language has only nouns and verbs, the adjectives, adverbs, numerals, interrogative pronouns and conjunctions being formed from the verbs.

Try a Progress Job Ad.

Daily Thought.

That friendship only is, indeed, genuine when two friends, without speaking a word to each other can, nevertheless, find happiness in being together.—George Eliot.

Many Kinds of Marble Used.

There are said to be more than 400 different kinds of marble used in New York city, and in color they range from bright reds and greens to the most delicate shades of pink, turquoise and yellow. Some are known as dead stones because of their flat, somber hues, while others are alive with dashes of vermilion, scarlet, emerald green and lavender.

Judging Others by One's Self.

Confidence in another man's virtue is no slight evidence of a man's own.—Montaigne.

Test of Good Flour.

Good flour adheres to the hands and retains the imprint of their lines when pressed lightly.

Girl Attains Height at Fifteen.

A girl usually attains her full height at the age of fifteen, and [illegible] weight at the age of twenty [illegible]

LUNCH 50c
Served from 11:30 to 1.00
DINNER 50c
Served from 5:30 to 7:00
Salad and Dessert Extra
Daily a la Carte Service
THE HARLEQUIN TEA ROOM
Cor. Second and Locust Streets.

While Shopping in Town on Dollar Day, Drop in and have one of Our 5o cent Dinners Best Ever

JORDANS

This New Service Banishes Washday Cares

Have you heard about it—our "Float-Ironed" service?

The wonderfully economical process which has brought to thousands of homes new relief from washday cares?

"Float-Ironed" service makes it possible for us to do your washing and most of your ironing at a cost very little greater than a laundress charges for washing only.

Everything comes home dry; everything is ironed. Your table and bed linens, and most of your under things are ready to use.

Articles like shirts, waists, house dresses and similar pieces will need some re-ironing at home.

Isn't it folly to put up with the old washday bother when you can have your work "Float-Ironed" at such reasonable cost?

Have our representative call for your bundle.

Clearfield Laundry
Phone H. & C. 60

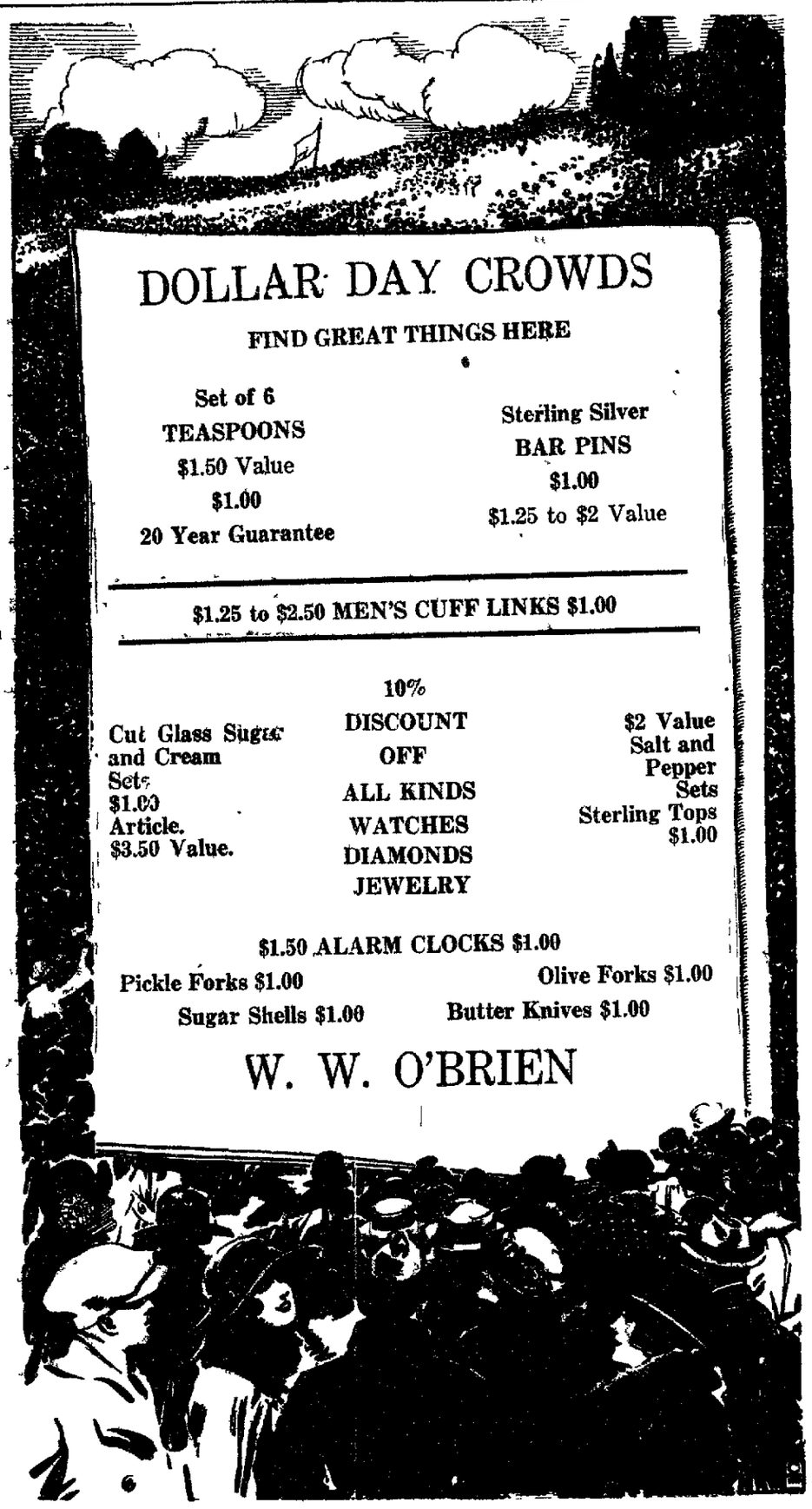

Don't Stick to Desk

When an executive sticks too closely to his desk, it's a sign that he has lost either his courage or his organizing ability—or more, probably both.—Forbes Magazine

One Definition of Aristocrat.

"Lois," queried the teacher of a small pupil "what is an aristocrat?" "An aristocrat," replied the little miss, "is a poor woman who takes in washing and brags about her rich relatives."

"The Broken Silence" will thrill you. Driggs Theatre Friday and Saturday. 3/7-2t ch

MARY S. DAVIES
Marenello Shop
No. 9 South Second Street
Facial Treatment
Scalp Treatment
Shampooing
Manicuring
Marcel Waving
Hair Dressing
Call for Appointments
H. & C. 223L

Dollars Saved HERE

Dollar Day

Look How You Can Brighten Up Home Or Office And How Little It Will Cost You

MAHOGANY CANDLE STICKS .. $1.00

WASTE BASKETS $1.00 | SMOKING STANDS $1.00

2-75c BOOKS $1.00
All Late Fiction

PYRALIN IVORY $1.00
A Variety of Pieces

ASH TRAYS $1.00 | SAFETY $1.00 | FLOWER BOWLS $1.00

FLOWER BOWLS AND STANDS $1.00

DOLLS $1

PICTURES $1.00 | JARDINIERES $1.00

CHINA SALTS AND PEPPERS $1.00 | CUT GLASS SALT AND PEPPER BON BON DISHES BUD VASES VINEGAR CRUETS CANDLE STICKS $1.00 | SAND-WICH BASKETS $1.00

PYREXWARE $1.00

POCKETBOOKS, Men's-Women's $1.00

GOOD VALUES IN LEATHER GOODS $1.00

KURTZ STATIONERY STORE

Save Money, Time, Worry: Read Progress Ads.

NewspaperARCHIVE®
NewspaperARCHIVE®

THE HONOR OF M. LUTARD

BY E. PHILLIPS OPPENHEIM

Copyright, 1922, by E. Phillips Oppenheim
Arrgt. NEA Service, Inc.

Vendetta began between Michael Sayers, man of many crimes and aliases, and Sir Norman Greyes, once of Scotland Yard, when Sayers' beautiful housemaid Janet saved him from Sir Norman in the Brixton affair by shooting dead the officer sent to arrest him. Janet became Sayers' wife and accomplice. He barely escaped Sir Norman (who knows him as "Stanfield") after the Leeds bank robbery, and had to flee the country. Sayers himself here begins the story of his next exciting encounter with Greyes.

It was perhaps the greatest surprise of my life when the trim, benevolent-looking gentleman with the red ribbon in his buttonhole, who was sharing my seat in the Jardins des Invalides, suddenly addressed me by name. For over a year—ever since in fact, my escape from the English police in Scotland—I had been engaged in the strenuous task of founding and cultivating a new identity. My name was Mr. John D Harmon. I was a retired drygoods dealer from Providence, Rhode Island, U. S. A., and I spent most of my time at the Grand Hotel, talking with compatriots and playing dominoes and billiards. A trip across the ocean, a few days spent in Providence, and a general knowledge of the structure of American life, had been all the actual training necessary. I had a circle of friends willing to vouch for me, whom I could have increased almost ad lib; a dossier accepted and pigeonholed by the police; a general appearance which, thanks to my manner of dressing, my horn-rimmed eyeglasses, my short beard and mustache, would have left me unrecognized even under the scrutiny of the great Sir Norman Greyes himself. For many months I had not even heard the sound of one of those names under which I had passed in England. It came upon me, therefore, as a thunderclap when my companion, to all appearance a person of the upper and official classes, whom I had noticed many mornings when strolling in the gardens, deliberately went behind the many aliases of which I had made use at different times, and addressed me by my baptismal name.

"A little chilly for April, is it not, Monsieur Michael Sayers? Yet the spring marches well. You perceive that the chestnut buds are already waxing."

I turned a little toward him, my right hand stealing toward my pocket. He bore my scrutiny without flinching.

"Permit me to offer you my card," my companion proceeded, drawing an elegant case from his pocket and handing me a thin strip of ivory pasteboard. I read it carefully. My eyes, however, were watching for any movement on his part: "Monsieur Gaston Lefevre—Agent de Compagnie d'Assurances—13, Rue Scribe."

"That, monsieur," my companion frankly confessed, "is not my name."

"Indeed?" I muttered.

"It is an identity," he continued, "which I have fixed upon the little world in which I spend the greater part of my time, a name under which I have earned a certain reputation, a certain social standing. But it is not my own. I was christened Paul and my surname is Gont."

"It was reported," I said, watching him steadily, "that Paul Gont has joined the secret police of France."

* * *

A FLICKER of annoyance passed across my companion's face.

"If that were true, monsieur," he rejoined, "I should by now have become their chief. I address you, believe me, as one master craftsman to another."

"Why do you imagine that my name is Michael Sayers?" I asked cautiously.

He smiled.

"I take a keen interest," he confided, "in the exploits of my—shall I say fellow-adventurers?—in other countries. I read with much amusement—not unmingled, believe me, sir, with admiration—of your escape from the police in Scotland; and the arrival of Mr. John D. Harmon from Providence here shortly afterward, also interested me."

MY MANNER OF DRESSING AND MY SHORT BEARD AND MUSTACHE LEFT ME UNRECOGNIZED.

"You have your own secret agents?"

"Certainly, monsieur," he assented, "but they work for me and not for the law."

"You had some reason for making yourself known to me?" I queried.

He bowed.

"Apart from the pleasure of meeting so distinguished a confrere," he said, "there is a scheme in which I am at present interested, in which it might amuse you to take part."

"Let me hear about it," I begged.

My companion brushed the ash from his cigarette-leg and rose to his feet.

"Let us walk to my office," he suggested. "We will see whether any fresh business has come in. Afterward we will, if you choose, lunch together at some discreet place."

I could not altogether discard my suspicions, for it seemed incredible that this man was really the daring criminal whom the police of three countries had sought for many years in vain. We visited a reputable and quietly handsome suite of offices in the Rue Scribe, where my companion conversed for several minutes on various matters of business with his clerks. Afterward we walked across to the Place Gaillon, where my host selected a lunch with the skill of the born gourmet. He refused to allow me an aperitif but ordered the choicest of wine. In the course of our meal he asked me a most surprising question.

"Do you hear frequently from your friend Sir Norman Greyes?"

"If I heard from him at all," I replied, "I imagine that the situation would be, to say the least of it, precarious. What do you know about him?"

My companion smiled.

"I had a little affair of the same nature," he confided, "with the subchief of the police here. Francois Dumesnil, his name was."

"And where is he now?" I asked.

"He disappeared," was the considered reply. "A great many people disappear in Paris. It was a battle of wits between us, and I was almost sorry when the end came. Self-preservation, however, makes strenuous demands upon one sometimes."

"Concerning Norman Greyes?" I persisted.

"Forgive me—I wandered a little from the point. I mentioned Norman Greyes' name because he is in Paris."

"In Paris!" I exclaimed.

"He arrived by the Calais train last evening. I fancy that later in the day he may probably stroll into the American Bar at the Grand Hotel."

"I take it," I said slowly, "your suggestion is that Norman Greyes has discovered my whereabouts?"

"I will be perfectly frank," was my companion's prompt avowal. "I do not know that. There is a distinct possibility that Norman Greyes has come over here in connection with another affair in which I am indirectly interested. I have a proposition to make to you. Take a taxicab and drive out to Versailles for the afternoon. On your way back, stop at the Taverne Bertain, near the Armenonville. I will meet you there at 7 o'clock. I propose a perfectly fair bargain to you. If he is here on your business, I will assist you to escape. If he is interested in the other little matter I spoke of, I shall claim your help."

"It is a bargain," I promised.

"So to our chicken," my companion murmured, eying with approval the dish which had just been extended toward him; and we continued our meal.

* * *

IT was about half-past five that afternoon when I dismissed my taxi and seated myself at one of the small tables under the trees outside the Taverne Bertain. I ordered a glass of tea with a slice of lemon; a packet of cigarets, and settled down to one of my favorite tasks—watching my fellow-creatures. Every variety of the human race was in evidence, riding in every description of carriage. A rabble, I told myself a little contemptuously. Not one of them had realized the supreme joy of existence.

It was as though Fate had suddenly decided to deal my philosophy a mortal blow. In a handsome limousine car, traveling slowly in the trail of other vehicles, appeared my enemy Norman Greyes—and by his side Janet, my wife. He wore a light gray suit and a Homburg hat; his long, lean face seemed as somber as ever. Janet was talking while he listened—talking of something, it seemed, more important than the idle flotsam of the moment. The car passed on. I remained seated in my chair. I do not think that I had turned a hair; yet an icy hand seemed to be gripping my heart.

A quietly appointed electric brougham turned in at the entrance to the cafe, and the man who had introduced himself to me as Gaston Lefevre descended. He was looking very spick and span, dressed with the utmost care, and apparently fresh from the barber's. He approached and seated himself by my side.

"I will drink absinthe today, Francois," he told the bowing waiter. "See that it is made as I like it. Come, my friend," he added as he turned to me again, "throw away your wishy-washy tea and join me."

I shook my head.

"Alcohol is not one of the necessities of life with me," I said. "It stimulates some, I suppose. It merely depresses me. Tell me what you know about the coming of this man Greyes."

"In the first place, then," Lefevre announced pleasantly, as he helped himself to one of my cigarets and lit it, "let me reassure you. Greyes is not in Paris on your account."

"And his companion?"

(Continued in Our Next Issue)

Purple Hood for Ignace Paderewski

Copyright, International.

Dr. Rufus B. von Kliensmid, president of the University of Southern California, placing the purple hood, symbol of the doctor's degree, about the shoulders of Ignace Paderewski, famous pianist-composer.

Comparatively Unimportant.

Mrs. Strongmind about to start with the picnic party—"Let me see—here are the swags, here's the lunch basket, here's the opera glass, and here's the bundle of umbrellas. I think we've got everything, and yet—children, we haven't forgotten anything, have we?" Husband and Father (standing meekly at the horses' heads)—"Shall I get in now, my dear?" Mrs. Strongmind—"Why, to be sure, James. I knew there was something else."—Dallas News.

Travels of French Explorer.

DeMonts, the early French explorer, and his band of pioneers sailed Passamaquoddy bay in June, 1604, and made the first European settlement north of Florida. He landed on a small island in St. Croix river 20 miles from Moose island (now Eastport). He did not make a landing on the latter island, for the first house built by a white man was in 1771 when William Rickar settled on Moose Island.

Early Horseback Riding.

The early Greeks and Romans rode horses bareback. They regarded it as inhuman to ride on a saddle. In fact, the modern saddle with pommel and stirrups was unknown to the ancients. Nero gave out fancy coverings to his cavalry and the bareback riders of the German forests used to laugh at them. Saddles with trees came into use in the fourteenth century; stirrups three centuries later.

No Crowded Entrance.

"When a man gets so crooked dat he can't drag hoself through a straight hole," said Charcoal Eph, ruminatively, "dats de time he start figurin' who fum he kin steal a pass into heaven."—Richmond Times Dispatch.

Browning Not an Aristocrat.

The Browning vogue and the sale of his books have fallen off perceptibly since it was discovered that the great poet was born and reared in social obscurity. Thus are the highbrows browbeaten by the vulgarians. Yet a Scotch clodhopper remains the literary and lyric aristocrat of northern Europe.—Minneapolis Journal.

Superfluous, as It Were.

"You can't imagine, my dear," said one maid to another, "the number of young men who paid attention to me at the dance." "But that's quite useless, my dear," responded her friend, "when you have already imagined them yourself."

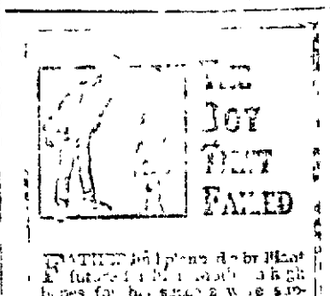

THE BOY THAT FAILED

FATHER had plans for Blair. A future in business was his high hope for his son. Father was supported only by his unfailing faith in Blair.

But the boy was a bitter disappointment. He was late outdoors, followed by his cacophonic notes was dull, listless all the time, "feel sick" most of the time. Never had "pep" for play nor ambition for his future.

Father had about given him up. Poor mother's heartstrings were nearing the breaking point. Evidently it was not to be.

Then an old friend of the family—a man of vice stuff in every sense—came to the boy's rescue. Today, the father is proud of the boy who is indeed a joy to his mother.

It was simply a case of poor digestion, sluggish liver and constipation gradually dulling the senses and poisoning the system.

Knowing from experience that Dr. King's Pills were harmless as well as effective, the old friend suggested them. They made the boy well—as they have hosts of other children, and grown-ups, too who suffered from like disorders.

At All Druggists—25c and 50c

TURKEY SENDS NEW PROPOSAL ASKING RENEWAL OF MEET

Constantinople, March 7.—Turkey sent today to the Allies a proposal for new negotiations regarding Mosul and the financial and economical clause of the Lausanne treaty. The national Assembly voted for the proposal with only a few dissenting votes. At the same time the Assembly gave the government a vote of confidence.

The Kemal government's new peace project demands economic settlement conforming to the National Pact or Turkish constitution. Greece must pay Turkey an indemnity, the Angora government declares, and the Mosul question must be settled [illegible]

Unhappy Success.

A prudent man has his moments of depression when it seems to him if his wife's running account at the dry goods store must be trying for the sprinting record and what is worse succeeding.—Columbus (O.) Journal.

Where Is It?

"Isn't it strange how quickly these war maps get out of date?" [illegible] Mrs. Brank. I had not thought about it. Do they?" "Yes, indeed. I bought a new one only last week and today I looked for an hour for Armenia on it, but I couldn't find it anywhere."—Christian Herald.

From the Bulgar Front.

Belgrade, March 7.—Two hundred seventy Bulgarians have been killed and a large number have been wounded in fighting with Jugo-Slav troops along the Bulgarian frontier. Bulgarian irregulars numbering about 1500 are reported advancing across the frontier while Jugo-Slavs have been ordered up to repulse the invaders.

Imitation Not Always Well.

"Don't let yuh admiration make you imitate de bad qualities of great men," said Uncle Eben. "De fact dat de rose hab its thorn ain' no apology fo' de thistle."

Giraffes Post Guards.

Giraffes are [illegible] prize as watchers [illegible] always stand [illegible] feet.

5c to 25c SAVED

ON EVERY DOLLAR'S WORTH OF GOODS PURCHASED FROM THIS LIST AT THIS STORE ON

Dollar Day

For $1.00 ---- Dollar Day Only

14 Cakes Octagon White Floating Soap.
14 Cans Octagon Scouring Cleanser.
5 Cans Maple Karo Syrup.
6 Bottles Taylor's Grape Juice.
6 Bottles Heinz Sour Pickles.
3 Jars Sliced Beef.
4 Cans Wesson Oil.
2 Cans Mazola Oil.
7 Bx. Dromedary Dates.
9 Boxes Purity Rolled Oats.
7 Pkgs Pillsbury Pancake Flour.
8 Pkgs. Dunham's Cocoanut.
7 Cans Baker's Cocoanut.
[illegible] Boxes Dromedary Cocoanut
10 Cans Libby's Potted Meat.
7 Cans Heinz cooked macaroni and cheese.
9 Cans France-American cooked spaghetti
[illegible] Jars Fluff-O-Lite Marshmallow Creme
6 Cans Dairymen's League Milk sweetened.
9 Cans Dairymen's League Milk unsweetened.
9 Cans Pet Milk, unsweetened.
[illegible] Jars Red Pepper Garnishola

Fred B. Reed

146 West Market St. Phone 274-W.

New Life Raft.

An individual life raft invented in Germany is provided with a compass in front and an intermitten light, operated by a motor, which, like the light, is supplied by a storage battery in the rear.

To Clean Gold Lace.

To clean gold lace, crumble a piece of bread without crust and mix with enough jeweler's rouge to color it. Rub this on the lace with a piece of flannel and finally with a piece of velvet.

Tapping Rubber Trees.

Rubber tree tapping by a series of small borers set in a circle, the invention of an English expert in the Belgian Congo, has proved a more productive method than the customary vertical incision system.

The POP CORN —and— PEANUT SHOP

are handing out the seal-right ice cream package.

The correct take home ice cream package put up in one or more kinds. Kindly ask the salesman as how to take it.

Fresh strawberry cream for the week end.

Nichols Street
Just Over the Bridge.

LIBERTY THEATRE TONIGHT

Alice Calhoun

Has a Roll of Contrasts in

"Little Wildcat"

DRIGGS THEATRE TONIGHT

ASSOCIATED FIRST NATIONAL

presents

JACKIE COOGAN

—in—

My Boy

DOINGS OF THE DUFFS

Meeting Strong Competition

By Allman

NEWSPAPER ARCHIVE® NEWSPAPER ARCHIVE®

Dollar Day

It Will Pay You To Shop At Leonardson's

On Friday Dollar Day

EVERY DEPARTMENT IN THE STORE OFFERS WONDERFUL VALUES

Ordinarily you can't get much for a dollar, but Friday you will find lots of things costing not one penny more. We made a special trip to New York to purchase special items for Friday's event in order to make this Dollar Day one of the biggest sales of the year.

Scan the list, figure out your savings and then you'll have proof positive that it pays to shop at Leonardson's on Dollar Day.

We Will Have Extra Salesladies To Take Care Of The Big Crowds

All Dollar Day Sales For Cash—No Goods Exchanged Or On Approval
All Sales Final

SAVE ON DOMESTICS

With raw cotton today at a high price, you should supply your needs in this sale for months to come, as we cannot replace these domestics at these prices.

MUSLINS

12c Unbleached Muslin, 10 yards for ... $1.00
16c Unbleached Muslin, 7 yards for $1.00
18c Bleached Muslin, 7 yards for $1.00
25c Bleached Muslin, 5 yards for $1.00

TOWELINGS

12½c Bleached Cotton Toweling, 9 yds for $1.00
19c All Linen Toweling, 6 yards for $1.00
25c All Linen Toweling, 5 yards for $1.00

TURKISH TOWELS

25c medium size Turkish Towels, 5 for .. $1.00
59c extra large size Turkish Towels, 2 for $1.00
19c White Outing, 27-in. wide, 6 yards for $1.00

10 Dozen "Mohawk" 81x90 Sheets On Dollar Day at $1.45 each

These are Mohawk second quality Sheets under the Empire ticket. Many of our customers are buying them today as they are much cheaper than the regular first quality. You will not find any damaged places to hurt the wear.

42x36 and 45x36 Mohawk Pillow Cases, sold under the Empire ticket at, each 39c

SPECIALS IN TABLE LINENS

70-inch All Linen Table Damask, splendid quality, special at, yard $1.89
20-inch All Linen Hemstitched Napkins, special at, dozen $4.50
72x72-inch All Linen Pattern Cloths, special at, each $4.95
All Linen Napkins to match at, dozen ... $4.95

75c White Lingerie, 36 inches wide, 2 yards for $1.00

Wash Goods In The Basement

WASH GOODS, BLANKETS, RIBBONS, TRIMMINGS AND LACES LOCATED IN THE BASEMENT FOR A SHORT TIME ON ACCOUNT OF ALTERATIONS

29c Romper Cloth, 30 inches wide, 4 yards for $1.00
35c and 39c Dress Ginghams, 32 inches wide, 3 yards for $1.00
50c Madras Shirting, 36 inches wide, 3 yards for $1.00
25c Outings, 36 inches wide, 5 yards for $1.00
18c Outings, 27 inches wide, 7 yards for $1.00
25c Percales, 36 inches wide, 5 yards for $1.00
25c Shirting Cheviots, 27 inches wide, yard 19c
One lot of $1.00 to $1.95 imported Dotted Swisses, 30 inches wide, 2 yards for .. $1.00
One lot of 35c to 45c Figured Flaxons, 30 inches wide, 4 yards for $1.00
One lot of 79c to 89c Embroidered Tissues, 36 inches wide, 2 yards for $1.00

SILKS AND DRESS GOODS

One odd lot of Silk Remnants at one-half price. Included are Plaid, Taffeta and Figured Foulards.

Several pieces of $3.00 Plaid Velour Skirting materials for yard $1.95

$4.00 New Figured Baronette Satins, yd. $2.50
These were purchased special to sell on Dollar Day at this price. Regular $4.00 values, 36 inches wide, come in pink, peach and white.

$1.50 Umbrellas at $1.00 each
Paragon frames, covered with rainproof material. Mission loop handles.

ART GOODS

$1.50 Stamped Pillow Cases, hemstitched and lace edges, Dollar Day at $1.00
$1.50 All Linen Stamped Scarfs, Dollar Day at $1.00
$1.50 Stamped 5-piece Luncheon Sets, Dollar Day at $1.00
$1.50 and $2.00 All Linen Stamped Towels, size 18x36-inch, Dollar Day at $1.00
$1.50 and $1.75 Children's Stamped Dresses, Dollar Day at $1.00

GLOVES

$1.50 IMPORTED LAMB KID GLOVES
Extra Special $1.00 pair

Come in brown and black, embroidery stitched backs, fine soft finish, new Gloves, just purchased special for this event. Six dozen in the lot. Splendid values at $1.50 and wonderful values at, pair $1.00

Odd lot of Ladies' $2.50 and $3.00 Silk Gloves to close out at, pair $1.00

LADIES' SILK HOSE

The Biggest Values In Clearfield at $1.00 pair

There are the well known Notaseme and Gordon makes and are 80% silk, 20% fibre. Most of the $1.00 Hose offered today are all fibre silk.

OUR REGULAR $2.00 McCOLLUM AND ONYX SILK HOSE AT $1.79 pair ON DOLLAR DAY

Ladies' full fashioned All Silk Hose, choice of black and brown, all sizes. Regular $2.00 value, for Dollar Day only, pr. $1.79

Ladies' $5.00 Italian Glove Silk Hose at, pr. $3.95
Black with white clocks. Kayser make.

LADIES' LISLE HOSE

Ladies' 25c Fleeced and Lisle Hose, Dollar Day, 5 pairs for $1.00
Ladies' 39c Lisle Hose, black only, at, 3 pairs for $1.00
Ladies' 59c Lisle Hose, black and brown, Dollar Day, 2 pairs for $1.00

LADIES' WOOL HOSE

Ladies' $1.75 "Medalia" wool heather green and brown mixed Hose, Dollar Day at, pair .. $1.29

Misses' 59c Ribbed Short Hose, brown only, at, 2 pairs for $1.00

EXTRA SPECIAL
OUR REGULAR "RAY-MOND" 29c CHILDREN'S FINE RIBBED HOSE
4 pair for $1.00

Everyone knows what splendid value this Hose is for children at 29c, but when you can buy them at **4 pair for $1.00**, they are a still greater value. Choice of all sizes from 5½ to 10.

Ladies' Lightweight Underwear

Ladies' 25c Gauze Vests, bodice and plain-tops, 5 for $1.00
Ladies' 59c plain top Gauze Vests, Dollar Day, 2 for $1.00
Ladies' 59c Gauze Union Suits, Dollar Day, 2 for $1.00
Ladies' $1.25 pink Knit Bloomers, Dollar Day, 2 pair for $1.00

LADIES' $2.00 GINGHAM PORCH DRESSES EXTRA SPECIAL FOR DOLLAR DAY AT $1.45

One of the extraordinary special purchases we made specially for Dollar Day. They are made of good quality gingham in pretty styles, trimmed with organdie. Sizes from 38 to 44.

Ladies' $1.25 Bungalow Aprons, very special at $1.00
Well made of good quality of percale or gingham in neat styles, with pockets. Some trimmed with figured cretonne.

ONE LOT OF LADIES' HOUSE DRESSES AT A TEN PER CENT REDUCTION

Misses' and Children's Wash Dresses

ONE LOT OF MISSES' WASH DRESSES AT ONE HALF PRICE
SPECIAL PURCHASE OF CHILDREN'S $2.00 WASH DRESSES AT $1.59

These are new Dresses, purchased special for Dollar Day. Sizes 7 to 14 years. Made of good quality gingham in dainty new styles for Springwear. Come in checks and plain colors.

ONE LOT OF CHILDREN'S WOOL SWEATERS AT TEN PER CENT DISCOUNT

One lot of Infants' $3.50 and $3.75 Wool Slipover Sweaters to close out at, each $1.00

Special Lots at Bargain Prices

ONE LOT OF LADIES' SILK PETTICOATS AT ONE-HALF PRICE

One lot of Ladies' $1.25 Crepe and Nainsook Gowns at $1.00
One lot of Ladies' $1.25 Crepe and Nainsook Envelope Chemise at $1.00
Ladies' new style Corsets, special at $1.00
$1.50 wool finish Crib Blankets in plaids at, each $1.00

At the Fancy Goods Counter

$1.25 New Neckwear at $1.00
Your choice of any of our $1.25 New Neckwear, including the new Bertha Lace Collars and Dutch Collars, also Collar and Cuff Sets on Dollar Day for $1.00
One lot of New Earrings that formerly sold from $1.25 to $2.00, your choice $1.00
Ladies' 15c All Linen Handkerchiefs, 10 for $1.00
Ladies' 25c Handkerchiefs, 5 for $1.00
Ladies' 35c Handkerchiefs, 4 for $1.00
Ladies' 50c Handkerchiefs, 3 for $1.00
One lot of Ladies' Leather Hand Bags to close out for $1.00
15c Fashionette Double Mesh Hair Nets, 10 for $1.00

A. W. Leonardson Co
Clearfeld, Pa.

MILLINERY

One lot of Winter Hats that formerly sold from $8.00 to $10.00—out they go Dollar Day for **$1.00**
One lot New Spring Hats for Ladies, Misses and Children, very special, **$1.00**

Our Ready-to-Wear Department Offers Unusual Values for Dollar Day

All Remaining Winter Coats And Suits Will Be Offered At Next-To-Nothing Prices

SUITS

Who Will Be The Lucky Woman To Get One Of These Suits?

22 WINTER SUITS THAT FORMERLY SOLD UP TO $150.00 WILL BE CLOSED OUT ON DOLLAR DAY AT

$9.75, $19.75 AND $29.75

Mostly small sizes. We advise you to come early for these.

COATS

Eight beautiful Winter Coats with fox and squirrel collars that formerly sold for $69.75, out they go on Dollar Day at **$29.75**

DRESSES

One lot of Misses' Jersey Sport Dresses that formerly sold up to $29.75, out they go on Dollar Day at **$9.75**

NOTICE

No garments altered, none on approval, none exchanged. All sales cash and final.

WAISTS AND MIDDIES

One lot of White Voile Waists that are regular $1.50 values, special for Dollar Day at . $1.00

One lot of Misses' and Children's Middies, special at $1.00

Bargains at the Notion Department

Any $1.25 worth of Notions on Dollar Day for $1.00
25c Soap, 5 cakes for $1.00
This includes Cuticura, Resinol, Woodbury's and Packer's Tar Soap.
13c British Bath Soap, Dollar Day, 8 cakes for $1.00
Seven different odors.
$1.00 Rubber Kitchen Aprons, Dollar Day, 2 for $1.00

GENUINE GOLD PLATED GILLETTE SAFETY RAZORS EXTRA SPECIAL FOR $1.00

Including two double edge blades. Only a limited number to sell at this price, so come early for these.

Dollar Day Specials In Rug and Drapery Department

$1.50 Printed Tapestry Rugs, size 27x54-inch, on Dollar Day at $1.00

27x54 Rag Rugs, special at $1.00

29c Marquisette Curtain Material, plain hemstitched and figured borders, 4 yds. for $1.00
50c Dotted Marquisette Curtain Material, 36 inches wide, 3 yards for $1.00
$1.25 Marquisette Curtains, plain hemstitched, 2¼ yards long at, pair $1.00
One lot of 35c to 45c Figured Cretonnes, 3 yards for $1.00

One Lot of Ladies' and Misses' ALL WOOL SWEATERS to close out at $1.00

NEWSPAPER ARCHIVE®
NEWSPAPER ARCHIVE®

Tom Sims Says: SPRING ALWAYS VISITS A FEW TIMES BEFORE COMING TO STAY

IF YOU DON'T GET YOUR PROGRESS LET US KNOW

CLEARFIELD PROGRESS

Section 1

VOLUME XVII — THE CLEARFIELD PROGRESS, CLEARFIELD, PA., THURSDAY EVENING, March 8, 1923 — NUMBER 57

"Old World" Seethes With Preparations For Armed Conflict

OBSERVER FINDS AT LEAST SIX NATIONS GIRDING ON ARMOR

Suspicion Lurks In Mind of Europe Peasant and Rulers Oil Machine for Prompt Call to War.

NEEDS ONLY SPARK

London, March 8.—All the "old world" is seething with preparation for war. Reports gathered from every corner of Europe and the Near East show that no nation is giving any other any credit for right motives and each is openly preparing for armed conflict which may result from the many conflicting ideas and impressions which are broadcast. Some of the most noticeable of these preparation listed by the observers sent out by the United Press are:

1. The French are rushing re-enforcements to Syria and General Bourage is going there in person owing to the warning that guerilla warfare is planned against the French.

2. The Poles have started the machinery going to call 300,000 men to the colors and Poland is making preparations to withstand assaults expected momentarily on at least three frontiers.

3. The shadow of a "holy war" fell across the Near East by the discovery of plots by the Young Turks to bring influence to bear on the new Caliph to compel him to engage in a "holy war" and by the posting of notices in various parts of the Ottoman ruled countries urging the enlistment of Mohammedans of military age, regardless of nationality.

4. The British are closely watching the Ruhr and Bavaria where the spirit of unrest is more noticeable than elsewhere constantly expecting that the unrest and dissatisfaction will crystalize into open warfare.

5. Jugo-Slavia, Bulgaria, Italy, Lithuania, Soviet Russia and Greece are all experiencing internal difficulties which would require only the striking of a match to kindle into the flames of civil war and preparations being made in many quarters indicate that warm weather is all that the antagonists are waiting for to attack.

Jury, Told to Try Woman Slayer With Heads and Not Hearts, Says Guilty

New York, March, 7.—The jury exhorted by the court to try Mrs. Saluges for the murder of A. C. Pelletier a broker, with their heads instead of hearts, returned a verdict of guilty of second degree murder, carrying a prison sentence of 20 years to life instead of death.

As she was being led back to the Tombs from the court room Mrs Saluges, who several times after she shot the broker in his office last October, attempted suicide, took from her glove a small box believed to have contained poison and swallowed it

The court physician, after examining the woman, and a box found in the case, said he believed she had swallowed poison although the contents of the box looked like rouge. Groaning and apparently in great pain the woman was carried by two keepers to the Tombs.

After physicians had applied a stomach pump and announced her out of danger, she made two more attempt at suicide one by pounding her head against the stone wall of her cell.

At a late hour today, the woman is in a critical condition. Her nervous condition is such that she is being restrained in a straight jacket.

George Jones and John Fontency have purchased the coal mine of Louis Denver, taking possession March 1.

DOLLAR DAY WEATHER
Fair tonight and Friday Slightly warmer.

Spring Officially Arrives

O-Spring, If Marbles come, can Golf be far behind? This youth shown here is getting in a little practice for the important juvenile sporting event of the season—the marble tournament.

WEATHER MAN PROMISES "FAIR AND WARMER" FOR DOLLAR DAY; EVERYTHING READY FOR THE BIG EVENT TOMORROW

Tomorrow morning the Clearfield merchants will, without a doubt, entertain the largest crowds that ever turned out for a Dollar Day Even the weather man seems to have caught the spirit of the occasion and today he promises that the weather will be fair and warmer tomorrow, even slightly warmer.

That the merchants are back of the event is proved by the appearance today of twenty pages of Dollar Day news, all from the pen and pencils of the merchants who have fine tooth combed their stocks for articles which would appeal and have marked them at real bargain day prices. A great many of these dollar specials are articles bought at various times during the year when markets were off and held for just this event A large percentage of the merchants are offering percentage discounts on all their stocks so that tomorrow is really and truly the time to buy everything that is needed Even the sheriff seems to have the Dollar Day spirit as by reference to the legal column it will be seen that he is hunting up no less than seven people in an effort to hand them a divorce

You know in the hurry and bustle of getting out such a paper as The Progress has been there are bound to creep in certain and sundry error and we want everything just right.

In the Stewart Drug Company advertisement in last night's issue we read that they offered five pounds of chocolate peanut clusters This should have read three pounds In the advertisement of A. Mirkin, there is an item of boys' waists for $1 00. This should have read women's $2 25 waists for $1 In the "Co-Op" store advertisement there is an item reading Cruickshank's apple butter cans for $1. This should have read a 7-pound can for $1

We Thank You

JUDGE SMITH MEMORIAL MEETING FRIDAY, MARCH 16

The memorial meeting of the Clearfield county Bar Association called to do honor to the memory of the late ex-Judge Allison O. Smith will be held in the court room on Friday afternoon, March 16th, 1923, at 3 o'clock The general public is invited to attend this meeting.

The committee appointed by Judge Bell on Tuesday morning last to arrange for this meeting met at the call of Chairman George R Bigler Esq yesterday and after deciding on the date for the meeting as stated took up the matter of arranging the details for same.

LEWISTOWN HIGH SCHOOL NARROWLY ESCAPES BURNING

Students Who Wished to Escape Examination Blamed for Placing of Fumigators In Rooms.

A NARROW ESCAPE

Lewistown, Pa Mar 8—A schoolboy prank to avoid the taking of examinations is believed to have been the cause of a fire here today which threatened destruction of the Lewistown High School Fire was discovered by passing workmen early today and investigation showed there to be a separate fire in each of the fourteen rooms and the waste baskets were found to contain lighted fumigating candles. The spring examinations are on today and it is believed that the candles were so placed in order that the fumes would make the atmosphere unbearable thus resulting in the classes being discontinued for several days and the postponement of the examinations.

SEARCH RUINS OF BURNED BUILDING FOR THE MISSING

Pittsburgh, Pa, March 8.—Police are today searching the ruins of the four story brick building, partially occupied by the Lange Shoe Store at 522 Federal Street for bodies of supposedly missing victims of the fire which razed the building last night and resulted in one death and at least thirty injured Meetings of a mason's union and a missionary society were in progress in the building when the fire broke out and many had to jump for their lives into nets held by the firemen and police The dead man has been identified and is Augustus Bickel, aged 42.

FUNERAL OF MRS. WILLIAMS

The funeral of the late Mrs Peter Williams was held from St Francis church at 9 o'clock this morning. A large concourse of the friends and neighbors of the deceased turned out headed by the Clearfield Italian Band Interment was made in Calvary cemetery.

SWOOPE MAINTAINS OFFICE HERE AND IN WASHINGTON

New Congressman Has Capable Secretary On Job at Capital and Will Hold Office Open Here.

WISHES TO SERVE

Hon. William I. Swoope, in a letter to The Progress says:

"I should like you to state in your paper that my office in Washington has been opened in charge of a competent secretary and all communications addressed to me there with reference to matters relating to the Federal government will receive prompt attention. My office in Clearfield will also be open every day except Sunday"

FREE SEEDS FOR EVERYBODY

In addition to The Progress offer on page five of this issue, we invite every gardener to call at The Progress office tomorrow for a package of free government seeds. Only one to the family and no seeds given to children under sixteen. Out-of-town subscribers wanting a package of seeds please send us a post card requesting at once, as the supply is limited.

HUSBAND OWNS ALL CLOTHES HIS WIFE THINKS SHE OWNED

Lansing, Mich., March 7.—Here is some advice to women, direct from the committee room of the Legislature

If you are married and decide to run away, borrow some clothes. If you don't your husband may have you arrested for larceny because you don't wear your own clothes.

This astonishing fact came to light today when 20 women interviewed members of the Senate and the House to urge the passage of the Condon equal rights bill, which the women say, would complete the emancipation of women This final freedom will begin with women, married ones, owning their own wardrobes.

The present statute says the husband owns all the property of his wife, even to her gingham apron and her new spring hat unless she can prove that the articles were given to her as Christmas or birthday gifts and even then she must produce a witness to prove the gifts.

The bill of rights, which the women insist must be passed, insures them legal possession of their mink muffs and their best dresses, regardless of domestic controversies.

76 MILLION DOLLAR CHAIN STORE FIRM IN RECEIVER'S HANDS

Buffalo, N Y., Mar. 8—Acting upon the petition of several creditors a federal judge here today appointed three receivers for the L R Steel Company. The receivers are former Congressman Gerald R Smith William Riley and David Lewis. They will assume their duties at once having filed a $100,000 bond The Steel concern is a twenty-six million dollar proposition holding control over various industries and running a chain of ninety-nine lingerie shops, coffee houses, cafeterias and chain stores of other descriptions They have big stores at Pittsburg, Denver Syracuse Toronto and Montreal Up to the last few months they have operated at a profit

PAROLED CONVICT SHOOTS FIVE ON TENNESSEE FARM

Mother of Secretary of State Huston Fatally Injured; Sick Woman Dies of Fright.

CRIMINAL ESCAPES

Spencer, Tenn., Mar. 8.—Mrs. Geo. Haston, mother of Secretary of State E. Haston of this commonwealth, was probably fatally shot, one woman died of fright during the shooting and four others wounded, when a negro who worked on the farm as a laborer, ran riot with a gun.

The negro, Louis Dudley, a paroled convict, called at the Haston home this morning and called Van Haston, a brother of E. Haston, to the door and shot him through both legs. Mrs. George Haston rushed to the door and a shot entered her side near the heart, inflicting what is believed will be a fatal wound. Mrs. Van Haston, who was seriously ill in an upstairs room, heard the screams and died of fright Next a farm hand attempted to reach the negro, as did Mrs. George Shapiro and two other neighbors and all were wounded. The negro made his escape but no doubt will be captured within a few hours.

MOLL CONFESSES TO MURDER OF WOMAN IN JERSEY SHANTY

Woodbury, N. J., March 8—The county prosecutor announced today that Harry Moll had finally confessed to the murder of Viola Staley Clouden, whose body was found shot in a lonely shack on the Mantua Creek on February 26th. Both are Philadelphians.

GIRL SCOUT ACTIVITIES FOR FBERUARY

Community Service submits the following report of Girl Scout activities for the month of February.

Total number active troops	7
Total enrollment of active troops	85
Total number meetings in Feb.	26
Total attendance at all meetings	304
Special parties	4
Staff meetings	4
Total attendance	44
Total figures for all	348

The Community Service executive committee has appointed the Girl Scout council and all who can accept are urged to attend the initial meeting at the scout home on Locust St. Friday evening at eight. Offices and committees will be appointed and the duties of such a body discussed. The possible accomplishment of the scout movement in Clearfield is dependent to a large measure on the council so it is hoped that as many as possible can attend and lay out a plan of action.

PUNXSUTAWNEY ARCHITECT IN TOWN

Architect W. V Justus of Punxsutawney, who made the plans and will have supervising charge of the construction of the proposed new Moose Temple on Market street, was in Clearfield today with his plans for the new building and spent the day in consultation with the Building Committee and local contractors preparing to bid on the construction of the building.

GIRL WITH FEVER RUNNING AT 114 PUZZLES DOCTORS

Escanaba, Mich., Mar. 7—Dr Harry D. Defnet, in charge of the case of Miss Evelyn Lyons, Escanaba girl, whose temperature of more than 114 degrees over a period of more than two weeks, has attracted the attention of the medical profession, tonight gave her temperature at 114 2 The young woman's pulse was given as 120; blood pressure, 122; respiration 86; appetite, fair; mentality, normal

Many telegrams and letters are being received by Miss Lyons. She reads them with much interest and said today she would try to answer them after a while.

Dr. Defnet stated today that reports given out last night to newspapers, that her temperature had reached 118 when the special thermometer Robert Farrar, a naval aviator, and was broken, were not authentic, and were not given out by him.

The clinical thermometer used by him was broken, but that is not unusual through rapid expansion, he said.

"The highest absolute record that may be taken as authentic was reached last night, when the temperature registered 115 by a special thermometer loaned to me by the local Weather Bureau," the doctor said.

BOYS, 16 AND 17, SEVERELY FLOGGED BY OKLAHOMA MOB

Tulsa, Okla., Mar. 8—George Crire, age 17, and Fred Saunder, age 16, were severely flogged last night by a mob of forty unmasked men The boys allege they were abducted and carried to a spot near the city where they were beaten until their backs were raw and that they were told that the beating was because the girl they had been with had been intoxicated and they were blamed with getting her drunk.

TWO AVIATORS WHO DIED YESTERDAY CAUGHT BY WINDS

Philadelphia, Mar. 7.—Lieutenant Robert Farrar, a naval avitor, and Stephen F. Sullivan, his mechanic, were drowned today when their seaplane fell into the icy waters of the Delaware river, seven miles south of the Philadelphia naval yards off Gibbstown, N. J.

Men at the DuPont chemical works in Gibbstown spied the plane on its way. They saw it almost plunge its nose into the water, then it rose again and attained height of about 300 feet Sunddenly the plane fell straight into the river after describing two somersaults in the air. The fatal plunge was seen by witnesses on both sides of the Delaware.

Officers at the navy yard announce that the young men were piloting the plane to Washington, D. C, where experiments with the engine were to be made. The officers believe the men lost control when they encountered a stiff wind.

BILL INTRODUCED ROBS FIREMEN OF ONLY RECOMPENSE

Sen. Woodruff Wants 2 Per Cent Tax On Foreign Insurance to Go Into State Funds.

RANK INGRATITUDE

Firemen all over the state are up in arms against the bill introduced in the state Senate by Senator George Woodward which would repeal the act approved July 15, 1919 which awards the relief associations of the fire companies of the state the two per cent derived from foreign fire insurance.

Hon. Eugene C Bonniwell, chairman of the Executive committee of the Firemen's Association of Pennsylvania, has been calling the attention of the firemen of the state to the Woodward repealer which intimately will be passed unless there is a mighty protest from the great body of firemen themselves.

The fairness of the law appropriating the two per cent tax derived from foreign fire insurance companies doing business in Pennsylvania, to afford relief to firemen who have been injured or who become ill as a result of their precarious serving for their fellows is pretty generally admitted. It was passed unanimously by both branches of the Legislature as the culmination of twenty years of effort upon the part of organized firemen, paid and volunteer.

"These monies are in no sense gratuities," Mr. Bonniwell states. "They were designed by the Legislature to be applied to the sick relief and death benefits of the great body of firemen in Pennsylvania, who are its first line against the appalling losses which afflict our commonwealth, and it is an outrageous proposition that is bought to be vehemently condemned by the firemen and the communities they serve that in order to recompense ghastly extravagance of the last administration the widows and dependent children of firemen should be deprived their scanty measure of relief."

The Clearfield Fire Department at a recent meeting passed resolutions asking Senator William I. Betts and Representatives Jones and Betts to vote against the proposed repealer and it is confidently expected that Clearfield's three hundred volunteer firemen that they will respond to the request to see that injustice is done them Representative Betts of DuBois, is an active member of the Fourth Ward Hose Company of DuBois and is expected to be active against the bill on his own accord as well.

The Firemen's Relief Fund is kept intact in the different municipalities for the relief of volunteer firemen killed or injured in line of duty and when an accident occurs to a local fireman going to, at or returning from a fire, when his claim is properly established, his hospital, nurse and doctor bills are paid if his injuries require such service, while he receives compensation at the rate of $1.50 per day so long as he is disabled and unable to follow his usual avocation by reason of such injury. Surely not even the average Pennsylvania lawmaker would seek to rob these courageous

(Continued on Page Two.)

Ireland's Navy. It's a Fact

The Irish Navy, long classed with the naval armament of Switzerland, is now a fact. Here in Dun Laoghaire harbor is one of the three patrol boats which constitute the sea force of the Irish Free State.

NEWSPAPER ARCHIVE®

BILL INTRODUCED

Continued from Page One

geous volunteer fire fighters of such just dues in case of bad luck who serve a community without thought of gain but purely in humanity's interest.

Organizations of firemen all over the state are taking similar action, for it is now pretty well understood that unless members of the Legislature are clearly informed that the firemen and those who stand back of the firemen want the law to remain as it is, the repealer will be enacted as a part of the present legislative program.

TODAY'S STOCKS

American Locomotive	134
American Sumatra Tobacco	33⅞
Baldwin Loco	142
Baltimore & Ohio	54⅜
Bethlehem B	70¾
Crucible Steel	83½
General Motors	14¾
Great Northern Ry.	78¾
Lehigh Valley	69⅛
Middle States Oil	11¾
N. Y. C.	98¾
Pennsylvania	46½
Sinclair Oil	33⅛
Studebaker	123⅝
Texas Co.	52
U. S. Steel	108⅝
Willys Overland	7
Call money	5
Liberty Bonds Closing.	
Liberty 1st 4¼'s	98.90
Liberty 2nd 4¼	98.18
Liberty 3rd 4¼'s	98.66
Liberty 4th 4¼'s	98.86
Victory 4¾'s	100.10

WILLIAM McCAULEY'S FUNERAL SATURDAY

Undertaker F. B. Leavy was advised by Dr. A. Hewson, secretary of the State Anatomical Board at Philadelphia, that through a misunderstanding it had been found impossible to ship the remains of the late William McCauley as per his request of Sunday last until today, but that the body would leave Philadelphia today without fail.

Upon the arrival of the remains in Clearfield they will be taken to the Leavy undertaking rooms and, the funeral will be held from there Saturday afternoon next at 2 o'clock with interment in Hillcrest cemetery.

For the Bird Cage.

Attractive are new brackets of enameled iron which may be attached to the wall, near a window, to support the hanging bird cage. Some of these brackets are enameled bright yellow and a gay little yellow bird, supposedly a canary, perches on the end of the bracket arm. Bright blue brackets are provided with blue birds, red enameled brackets with gay red-breasted robins.

Getting on His Nerves.

They say Pat Pierce waked up in the middle watches of the night with a burglar standing over him. "Where's your money?" inquired the burglar. "In my pants hanging over there on the chair," replied Mr. Pierce. The burglar walked over to the chair. "Which pocket?" he demanded. "Oh, damn it!" returned Mr. Pierce, "just take pants and all; you're getting on my nerves."—Macon Telegraph.

Often Wish We Could Grab Ours.

"You might add this to your curious concepts about the mind," writes Miss M. G. "I came across it in Rebecca West's 'The Judge': 'She took her mind by the arm and marched it up and down among the sights of Edinburgh, telling it that to be weeping with discontent in such a place was scandalous.'"—Boston Evening Transcript.

To know how good a cigarette really can be made you must try a—

LUCKY STRIKE CIGARETTE

It's toasted

His Definition.

"Why are they called pyramids, papa?" asked George, who was looking at a picture of those wonders of Egypt. "They are called pyramids, my son," replied the father, without hesitation, "because, you see, they appear amid the general desolation of the desert."

Surprising.

At the celebration of the Burns centenary in Boston in 1849 Emerson surprised his audience, according to Lowell, who was present, by peroratin in his epigram: "The Memory of Burns—I am afraid heaven and earth have taken too good care of it to leave us anything to say."

Silence is Best.

Though one may be smart enough to expose the other fellow's game, he may not do it, because he doesn't want to make an enemy.

Pleasant Prospect.

Bobby was fond of his uncle's dog, a ferocious looking mastiff, and was much distressed when he learned the dog would have to be muzzled because he had bitten the butcher. Bobby said: "I don't believe Tige did it." When the butcher came over Bobby met him at the door. He was very angry and said to the butcher: "You must come here and see if his teeth fits the marks."

Language of Treaties.

The archive copy of treaties is always in each of the languages of all the signatory powers, unless one language may be agreed upon as the common language. Printed copies of treaties are generally in the language of the countries doing the printing. French is generally accepted as the language of diplomacy, but it is not officially an "international language."

Vicarious.

Busy Business Man (after standing for a quarter of an hour at the telephone, cautiously behind his hand to his clerk)—"Here you, William, take the receiver for a while. My wife's got a lot to say to me still. You don't have to answer anything. Only whenever she says 'Are you still there, Henry?' you say very nicely, 'Certainly, my dear Jane.'"

Mean Man.

"I hear that Laura's engagement to the young minister is off." "Why, yes, she told me. He was horribly jealous and so unfair." "In what way was he unfair?" "Every time she would make an engagement to go motoring with some other man he would pray for rain."

No Temptations.

"Blacksmiths seem to have a reputation for honesty." "Deservedly so; but due partly, perhaps, to the nature of the business. Nobody encumbers a blacksmith with trust funds. There is nothing to adulterate in his line. Compared with some of us, a blacksmith has few temptations to resist."—Louisville Courier-Journal.

Unfortunate in His Friends.

"There are, said the gloomy man, who had just parted with a V to a retreating friend, "only two kinds of men: There are those who sometimes get into trouble, and those who sometimes get out. I don't seem to know any of the latter."

Early Discouraged.

Mother—"No, Betty darling, I can't button your boots for you. Now you have a little sister you must learn to do things for yourself." Betty—"Shall I always have to do fings for myself?" Mother—"Yes, darling." Betty—"Then I don't fink I shall like life."—Punch.

A Good Time?

People are always being misunderstood; especially the man whose idea of showing a friend a good time is to take him out in a racing car and bang him the same as his life.

Travels of French Explorer.

DeMonts, the early French explorer, and his band of pioneers sailed Passamaquoddy bay in June, 1604, and made the first European settlement north of Florida. He landed on a small island in St. Croix river 20 miles from Moose island (now Eastport). He did not make a landing on the latter island, for the first house built by a white man was in 1771, when William Ricker settled on Moose island.

One Definition of Aristocrat.

"Lola," queried the teacher of a small pupil, "what is an aristocrat?" "An aristocrat," replied the little miss, "is a poor woman who takes in washing and brags about her rich relatives."

Superfluous, as It Were.

"You can't imagine, my dear," said one maid to another, "the number of young men who paid attention to me at the dance." "But that's quite useless, my dear," responded her friend, "when you have already imagined them yourself."

No Crooked Entrance.

"When a man gits so crooked dat he cyarn't drag hese'f through a straight hole," said Charcoal Eph, ruminatively, "dats de time he start figurin' whe'r fum he kin steal a pass into heaven."—Richmond Times-Dispatch.

COUGH

Try PISO'S

A soothing syrup for coughs, colds and bronchial coughs. A syrup different from all others. Pleasant to take. 35c and 60c everywhere.

Mrs. Robertson Gets Valuable Tips

Congresswoman Alice Robertson of Oklahoma has returned to her post with a detailed knowledge of running a modern restaurant. She is shown getting a few pointers in the kitchen of the United States Capitol cafe. The lady is describing the steam tables.

Huge Bronze Being Made for Newark

"Wars of America," the largest bronze statue in the world, is now being made by Gutzon Borglum in his Stamford, Conn., studio. The statue will be placed in Military park, Newark, N. J. The cost complete will be $150,000. Of this sum $100,000 was left by Amoer Van Horn to Newark to build the statue.

MARVELOUS!

That Best Describes Our

Dollar Day Offerings

WHEN YOU COME TO THIS STORE TOMORROW YOU WILL FIND THAT WE HAVE PREPARED FOR THIS DOLLAR DAY IN A WAY THAT WILL SHOW YOU MARVELOUS SAVINGS. ORIGINAL PRICES HAVE BEEN FORGOTTEN–TODAY'S OFFERINGS PROVE IT.

Men's And Young Men's Suits $10.00

THESE ARE THE VERY LATEST PATTERNS AND ARE THE BEST VALUES EVER SHOWN IN THIS CITY

BOYS' KHAKI KNEE PANTS 2 pair $1.00	MEN'S AND BOYS' DRESS SHIRTS $1.00	MEN'S KHAKI PANTS $1.00	LEATHER FACED CANVAS GLOVES 4 pair $1.00

10 Per Cent Discount

Men's And Boys Clothing Hats, Caps, Shoes, Shirts Neckwear, Hose Everything In The Store

BOYS' OVERSHOES 2 pair $1.00	MEN'S DRESS SOCKS 2 pair $1.00	FINE HANDBAGS $1.00	BOYS' KNEE PANTS $1.00

Boy's Suits With 2 Pairs Trousers $7.50

Values Up to $12.50

I. W. NEIMAN

BRINGING UP FATHER—TEN YEARS AGO

by McManus

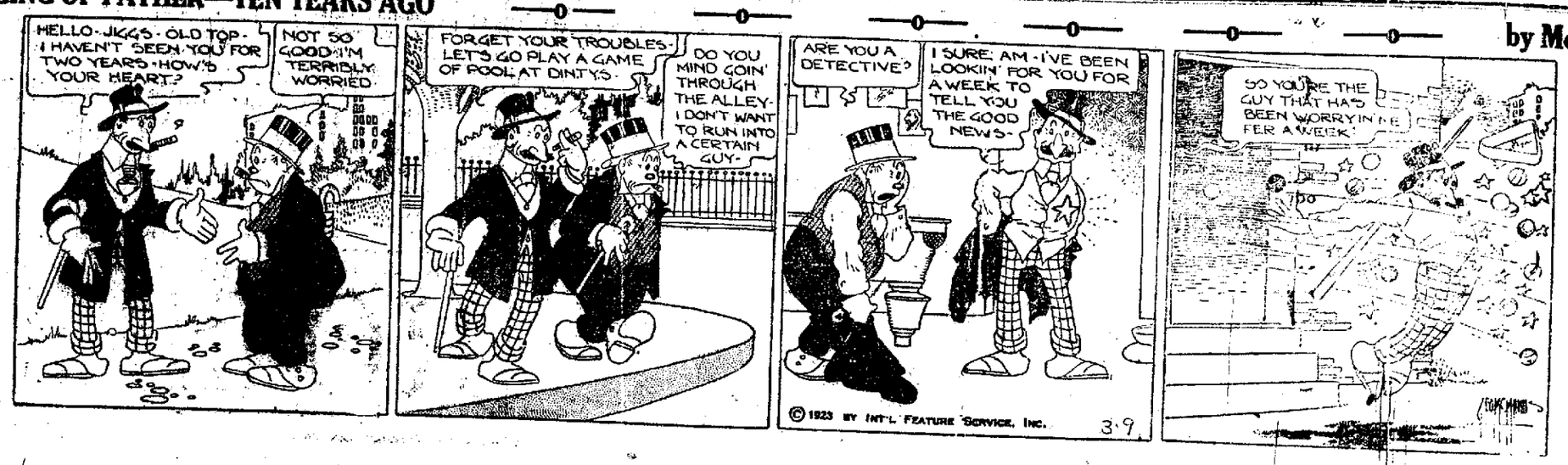

NEWSPAPERARCHIVE®

LEITZINGER BROS. Store Opens at 8 A. M. and Closes at 5:30 P. M., Except Saturday, 9 P. M.

LEITZINGER BROS. Store Opens at 8 A. M. and Closes at 5:30 P. M., Except Saturday, 9 P. M. **LEITZINGER BROS.**

ALL DOLLAR DAY SPECIALS CASH
Nothing laid away or charged.

DOLLAR DAY

ALL DOLLAR DAY SPECIALS CASH
Nothing laid away or charged.

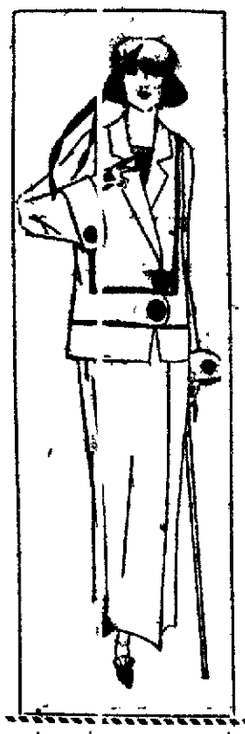

OUTSTANDING VALUES IN THE LADIES' READY-TO-WEAR SECTION

10 dozen White Voile Waists of fine quality and in all sizes, special at, each **$1.00**
60 Ladies' Spring Coats and Capes, all from our regular stocks, marked special for Dollar Day, all colors and styles ... **$4.98 to $9.90**
50 Winter Coats For Ladies and Misses, All Reduced To Sell Below Cost.
30 Suits in good wool materials, staple styles and shades, at ..... **$4.98 to $9.90**
One lot of Ladies' All Wool Skirts at, each **$1.00**
3 dozen Children's Dresses, both in Ginghams and White Voile, special at, each **$1.00**
24 Children's Coats in all sizes and colors, marked for Dollar Day at ..... **$2.98 to $6.90**
One Rack Of Ladies' Dresses, Both In Silk And Wool, Great Dollar Day Bargains

Dollar Day At Leitzinger's Store

Friday, March the 9th, will be one of the biggest money-saving events of the year for the buying public. We are offering special values in every department of this big store and assure you a visit here on Dollar Day will be a paying investment for you. Make this your first shopping place.

ALL DOLLAR DAY SPECIALS MUST BE CASH

NEW ITEMS ADDED TO OUR DOLLAR DAY OFFERINGS

We have added many new items to the list we set forth yesterday. They are scattered through the page—be sure to read it all.

INTERESTING VALUES IN LADIES' HATS

One lot of Velvet and Satin Hats, flower and feather trimmed at, each .. **$1.00**
One lot of Straw Braid Hats, flower trimmed, special at **$2.95**

EXTRA DOLLAR DAY SPECIAL
Children's Milan Hats, Assorted Colors
$1.50 each

DOLLAR DAY ONLY
$1.00 REDUCTION ON ANY TRIMMED HAT IN THE MILLINERY DEPARTMENT

CURTAINS FOR THE HOME—DOLLAR DAY SPECIALS

We have selected 200 pairs of Marquisette and Quaker Lace Curtains from our regular stock and have marked them for Dollar Day Specials.

FIFTH FLOOR DOLLAR DAY SPECIALS

Regular $1.25 Griswold Iron Skillets at **$1.00**
Large Shopping Baskets, regular $1.25 values at .. **$1.00**
EXTRA SPECIAL—3-quart Aluminum Double Boiler, regular value $2.25, special at **$1.00**
7-piece Colonial Water Set, regular $1.75 value, for Dollar Day only at, a set **79c**

CLEANING SPECIALS—EXTRA

35 cakes good Laundry Soap for **$1.00**
11 cans of Dutch Cleanser for **$1.00**

SPECIAL TEN PER CENT DISCOUNT

For Dollar Day we are offering a 10% discount on all Dinnerware patterns and on our entire stock of Cut Glass and China.

THE ANNEX SPECIALS FOR WOMEN AND CHILDREN

Ladies' Summer Union Suits, 2 pair for **$1.00**
Ladies' Gauze Vests, 5 for **$1.00**
Ladies' Gauze Vests, good quality, 4 for **$1.00**
Satinette Bloomers, dark and light colors, each **$1.00**
Ladies' Costume Slips, light or dark, each **$1.00**
Ladies' Apron Dresses, special, each **$1.00**
Regular $2.00 and $2.25 Aprons, special at, each **$1.50**
Black Sateen Apron Dresses, each **$1.50**
Corsets, all rubber top, special at, each **$1.00**
Modart, La Resista and Warner Corsets, in odd sizes at, each ..... **$1.95 and $2.95**

INFANTS' DEPARTMENT DOLLAR DAY BARGAINS

Children's Brush Wool Cap and Scarf, a set **$1.00**
Children's Knit Waists, 4 for .. **$1.00**
5 dozen Children's Creepers, Rompers and Wash Suits, regular $1.35 and $1.50 values, for Dollar Day, **$1.00**
Eiderdown and Pique Robes, ea. **$1.00**
Children's Sweaters, fine quality at, each **$1.95**
Children's 2 to 6 year Coats, all reduced to sell at, ea. **$1.95 and $2.95**
Infants' Reuben and Straight Button Vests, 4 for **$1.00**

10 PER CENT DISCOUNT ON OUR ENTIRE STOCK OF MEN'S, WOMEN'S AND CHILDREN'S SHOES

This includes all the new Spring styles that have arrived.

One table of Women's Shoes, with high and low heels, a few pair of low Shoes among them, your choice, a pair **$1.00**
Women's Oxfords and Pumps, a fine showing at, a pair **$2.98**
One table of Shoes for Boys and Girls, sizes 5 to 2 at, a pair **$1.00**
One lot of Men's Leather House Slippers, pair **$1.00**
One lot of Men's Dress Shoes and Oxfords, pair **$1.98**
One lot of Men's Work Shoes, in either black or brown at, a pair **$1.98**
One lot of Men's Oxfords, regular $8.00 values at, a pair **$4.90**
One lot of Boys' Shoes, sizes 11 to 5½ at, pair **$1.98**
Women's Spats, all sizes at, a pair **50c**
One lot of Women's High Heel Rubbers at, pair **25c**
One lot of Women's Low Heel, Medium Round Toe Rubbers at, pair **60c**
One lot of Men's Rubbers at, a pair **75c**
10% Discount On Our Entire Stock Of Men's Women's and Children's Shoes

Dress Goods Counter Dollar Day

1-piece Cream White 18-inch Pure Silk Taffeta, regular 75c value, special, yd. . **35c**

Japanese Silks in a complete line of colors, 36 inches wide, special at, yard **45c**

One lot of Silks in odd weaves and plain shades, special at, yard **50c**

32-inch Striped Shirting Silks, in patterns that are suitable for both Men and Women, regular $1.25 values, special at, yard **75c**

One lot of Dark Green Silk Taffeta, regular $1.75 values for Dollar Day, yard . **$1.00**

One lot of Allover and Flouncing Lace at, yard **50c**

Roshanara Crepe Stripe Skirting in tan and jade, regular $4.75 value, special at, per yard **$2.75**

All Tyne Crepe Knit, 36 inches wide, in staple and new shades, for Dollar Day at, yard **$2.50**

Men's Furnishing Department

Men's Umbrellas, good full size, extra special, ea. **$1.00**
Men's Black and Brown Sox, 6 pair for **$1.00**
Men's Sox, silk plaited, light colors only, 4 pair for **$1.00**
Men's Razors, Ever-Ready and Gillette, each **$1.00**
Men's Linen Collars, discontinued lines, 12 for .. **$1.00**
Men's Work Gloves with gauntlet cuffs, pair **48c**
Men's Knitted Four-in-Hand Ties, 2 for **$1.00**
Men's Shirts, with soft cuffs, all sizes, each **$1.00**
Men's Work Gloves, special, pair **$1.00**
Men's Work Shirts, special, each **$1.00**
Men's light colored Shirts with collars attached, each **$1.00**
Men's All Wool Underwear, Shirts and Drawers, ea. **$1.00**
Men's White unlaundered Shirts, 3 for **$1.00**
Boys' Knee Pants, pair . **$1.00**
Boys' Kaynee Waists, ea. **$1.00**
Children's Play Suits, 2 to 12 year sizes, each .. **$1.00**
Boys' Overalls, small sizes, 2 pair for **$1.00**
Men's Low Kid Dress Gloves, extra special, pair ... **$1.00**
One lot of Traveling Bags, special at, each **$1.00**

Dollar Day At Hosiery Counter

50 PAIRS MISSES' AND LADIES' ODD HOSE, regular values 50c to 75c, price to close out, pair **25c**

50 PAIRS LADIES' SILK, WOOL AND FINE LISLE HOSE, prices $1.00 to $2.50, some slightly imperfect, Dollar Day, pair **50c**

100 PAIRS LADIES' SILK HOSE, former prices $1.50 to $2.50, broken lots, all sizes, Dollar Day at, per pair **$1.00**

DOLLAR DAY AT GLOVE COUNTER

50 PAIRS LADIES' FABRIC GLOVES, White, Tan and Gray, 75c and $1.00 values, per pair **25c**

150 PAIRS LADIES' CHAMOISETTE GLOVES, regular $1.00 values, colors Sand, Gray and Mode, all regular $1.00 values, per pair **50c**

Domestic Counter Dollar Day Values

All Cotton Fabrics at today's prices are a good purchase. What we offer for Dollar Day cannot be replaced at the Dollar Day prices.

6 yards Bleached Outing, 27-in. wide, 22c value, for **$1.00**
Plain Gingham, 27-inch wide, reg. 22c yd., Dollar Day value, yd. **18c**
Extra quality Kiddiecloth, 4 yards for . . . **$1.00**
Regular 30c value, 32-inch wide.
36-inch wide Bleached Muslin, today's value 22c yard, Dollar Day, 6 yards for . . . **$1.00**
Extra value Cambric Muslin, 36-inch wide, today's price 28c yard, 5 yards for . . . **$1.00**
Longcloth, 36-inch wide, regular 22c value, 10 yards for ... **$1.80**
Longcloth, 36-inch wide, regular 25c value, 10 yards for ... **$2.25**
Striped Outings, today's price 18c yard, Dollar Day only, 8 yd. **$1.00**
8 yds. Apron Gingham, reg. 15c value . **$1.00**
Pillow Cases, size 42x36, good muslin, 4 for **$1.00**
Pillow Cases, 42 and 45 inch, regular 40c value, each **35c**
Pillow Cases, extra heavy, 42 and 45-inch, hemstitched, each ... **46c**
54x90 Unbleached Single Bed Size Sheets, extra good muslin, regular $1.00 value **78c**
50 Crochet Bed-Spreads, ¾ size, special for Dollar Day at, each **$1.00**

DIMITY BEDSPREADS
Special for Dollar Day
63x90 size at, each. **$1.00**
72x90 size at, each. **$1.95**
81x90 size at, each. **$2.25**

TOWELINGS FOR DOLLAR DAY
Bleached ad Grey 18-inch Crash, 10 yds. for **$1.00**
All Linen 14-inch Linen Crash, heavy, regular 20c value, 7 yds. **$1.00**
All Linen Red and Blue border Unbleached, regular 24c value, 5 yards for **$1.00**

10% Discount On All Table Linens, Napkins and Cotton Damasks
This special offer for Dollar Day only.

Dollar Day On 3rd Floor

One lot Wool Smyrna Rugs, size 27x54-inch, at .. **$2.98**
3 Bissell Suction Sweepers, regular value $12.00, Dollar Day, each **$7.00**

15 PER CENT DISCOUNT ON BABY CARRIAGES
Fine assortment to select from. Prices $17.00 to $50.00, less discount for Dollar Day.

10% Discount On Sewing Machines
NEW HOME AND NEW IDEAL
10% Discount On Our Enitre Stock Of Beds, Springs, Mattresses and Bedding

FOURTH FLOOR DOLLAR DAY VALUES
500 Pathe Phonograph Records, regular value 55c, 75c and $1.00 each, 3 for **$1.00**
(Records sold on First Floor)

ALL PATHE AND RISHEL GRAPHAPHONES ON SALE AT ONE-HALF OFF REGULAR PRICE DOLLAR DAY ONLY

10 PER CENT DISCOUNT ON ALL FOURTH FLOOR MERCHANDISE
Pianos, Lamps, Pictures, Writing Desks and Furniture, which includes our entire line of Living Room, Dining Room and Bed Room Suites, also many odd pieces of Furniture.

10% Discount Dollar Day Only

LEITZINGER BROTHERS

NEWSPAPER ARCHIVE®
NEWSPAPER ARCHIVE®

THE CLEARFIELD PROGRESS

Published every day except Sunday by the Progressive Publishing Company, Progress Building, Clearfield, Pennsylvania

G. ALBERT STEWART, Managing Editor.
J. D. CONNELLY, City Editor R. S. NIGHTINGALE, Adv. Mgr.
A. M. BRAUND, Foreman.

OFFICERS
R. H. SOMMERVILLE, President. G. A. STEWART, Sec. and Treas.
H. & C. Telephone No. 176. Bell Phone No. 47

TERMS OF SUBSCRIPTION BY MAIL

One Year.....$4.00 Three Months.....$1.50
Six Months.....$3.00 One Month.....$ .50

By Carrier 12 cents per Week Payable to Carrier.

Entered in Post Office at Clearfield, Pa., as second class mail matter.

Congressman Wm. I. Swoope has started out well. Too many men start in to play politics during their first term in office. Swoope's first act, consisting of clearing up the muddled post-office situation here, by prompt and decisive action, will be a very good rule for him to follow. Indecision, procrastination, floundering from sin an effort to find out which way the political wind is blowing has wrecked many a career.

Mr. Swoope realized that it was not right to keep Mr Tobias longer in a position from which he desired to be relieved His action indicates that he believed the people of this city had a right to have a postmaster who wanted the job, and wanting it, would do his best to return the favor by giving service. Mr. Jones' course naturally encouraged other aspirants and had another examination been held there would have been still more disappointment.

The recognition given Mr. Roseberry is especially pleasing to that very large element who believe that the factors of personality, character, ability, honesty, sobriety and independence of action should at least be on an equal footing with political preference.

The R. L. Polk Company are again at work on a directory for the city of Clearfield. Once every two years this firm, which has a reputation for fair dealing and ability in the compilation of city directories and other publications, sends a representative here to count us, tabulate and tag us; incidentally to extract from the business firms several hundred dollars for display space in the directory, which, of course helps to pay the cost of the compilation which cannot near be met by the sale of the books alone.

The city directory is an aid to the prompt handling of a business. It is not indispensable, but a great help nevertheless. We should have one, and so long as the business men of the city desire an outside publishing house to conduct this proposition, we presume the R. L. Polk Company is as well qualified as any to do the work.

A few days ago the Polk representative appeared before the Commercial Club and asked its endorsement. Very quickly the endorsement was given but almost as quickly withdrawn pending investigation of criticisms made by one of the club members. We do not know what these criticisms are though doubtless this subscriber has found the directory lacking in some essential manner and simply wants assurance that a better directory will be given him. When the matter comes up again many are going to look at it from still another angle.

It is questionable whether it is proper for the Commercial Club to vote such endorsement and support for such endorsement would carry with it an obligation on the part of the club members individually to meet whatever terms are laid down by the publisher of the directory. There is still another angle:

The Commercial Club is composed of young, energetic business men of Clearfield. At least three firms hold a membership in that club who are capable of, and have the equipment for putting out just as good a directory as the Polk concern, and the facilities for an even greater service to the business men and citizens of the community. The only reason no local concern attempts the city directory is that whereas we, the business men will pay the Polk people or any other foreign concern twenty dollars for space in that directory, we would not pay a local concern five dollars for the same space. To illustrate our point, several years ago local concern turned a deaf ear to the local newspaper and bill board men and within a month paid circus agents fifty dollars for the privilege of draping the leading elephant in the parade with a muslin sign.

As we see it, there is no necessity for the Commercial Club or any other organization endorsing the Polk Company or any other concern soliciting our business. Let them stand on their own feet and merit our support according to the service they render.

We have no desire to hamper the work of the Polk organization. Those who are satisfied with its work and with the results they have gotten should, as individuals, buy space again. But our view of it is that the club by giving such an endorsement would be tying its own hands and obligating its members.

We further believe that, in another two years, this directory proposition should be in the hands of a local publisher and it can be. In that event it would be proper for the club to endorse the work, providing no other local concern wishes to take it up. As we said, it can be done right here with Clearfield labor, Clearfield talent and Clearfield presses. Printing and publishing houses here are performing more difficult tasks every day and at a considerably less price. It is reasonable to believe that a firm on the ground, familiar with the people and the city, could do it even better. Meantime, we hope the Polk Company will issue a directory.

THE BEST BUSINESS REFERENCE

Then why compel her to ask you for every dollar she needs? Open a checking account for her at this old reliable bank and she will be better able to keep account of her expenditures, and thus economize more. She will appreciate your confidence in her.

Our service is her safeguard.

Clearfield National Bank
"The Bank of Personal Service"

STRETCH OUT YOUR HAND

By DOUGLAS MALLOCH

I SOMETIMES think we think too much
That men are evil, women wrong.
The rich dishonest riches clutch
And have no love of smile or song—
For I have found that all along
The way of life the roses bloom,
That men are kind and women good
And there is much of brotherhood
To ease the load and light the gloom.

How hard the hill, how dark the night,
However toil my limbs would tire,
I always found a candle light
That led me to a waiting fire—
However great their own desire,
Men find the heart to think of mine,
Some word of brotherhood to say
To keep my feet upon the way,
To set beside the road a sign.

Believe that men are good, believe
That women all are sweet and fair,
The world will comfort when you grieve
And when you sorrow it will care
That there is kindness everywhere;
But, brotherhood to understand,
To find new courage when you fear,
The song to lift, the smile to cheer,
You must at least stretch out your hand.

(© by McClure Newspaper Syndicate.)

Something to Think About

By F. A. WALKER

DO NOT LOSE HOPE

FREQUENTLY when the days seem darkest and troubles roll in upon you like the storming waves of the sea, trying their best to overwhelm you, sunny-faced Hope is hovering near ready to rescue you at your bidding.

Thousands of weary souls on the threshold of discouragement, about to yield to the crushing weight of their burdens, have at the last moment resolutely resolved to stand up and make a new fight.

This resolution is perhaps the most trying hour of their lives, marking the turning point in their careers.

They found a new courage which carried them on and on, carrying them safely through their hardest battles, where they fought inch by inch until the shout of victory stirred their hearts, warmed their blood and cleared their vision.

From doubting Thomases they became sanguine Pauls, filled with the spirit of faith.

They saw new visions and dreamed new dreams.

They had strength of their own instead of that borrowed from others, which through adversity they soon learned how to use to advantage.

Such are the men and women who today are making a better world for all mankind.

There is nothing too big for them to undertake, no load too heavy for them to carry, no troublesome hills over which they cannot blaze an easy path for the less confident to follow.

Leaders in their chosen fields of labor, they take part in the boldest and noblest adventures, never growing weary of well-doing, never faltering by the wayside, never declining to lend a helping hand to the earnest, struggling in their first effort.

They think, plan, organize, achieve and create, while those without hope, hesitate, draw back, afraid to step up in the clearer, invigorating air and wage the battle with alert brains, hard, sinewy arms, and hearts unafraid.

They turn stubborn difficulties into willing servants, surmount impending obstacles, write their names on the eternal skies, and call lustily to the new generations to gird their armor, accept Hope as their captain until the end of their days.

(©, 1923, by McClure Newspaper Syndicate.)

Has Anyone Laughed At You Because —

By ETHEL R. PETYSKE

BECAUSE:—

You get to your job early and stay late?

Haven't you often given these laughers the excuse that you "Get up early, anyhow," that "you like to get down before the crowds," "that you like the office when it's quiet?"

Haven't they said that you "wanted to be teacher's pet," that you were trying to get "in strong?" Haven't you hated their taunts?

Suppose all these things that you tell them are true, why not tell them the rest?

No one ever amounted to a row of beans that doesn't like his job well enough to come early and stay late. The time clock never yet ticked off a successful man or woman. Working on tick often interrupts a timeless bit of work. Let them laugh; it is a jolly accompaniment to your successful flight!

SO

Your get-away here is:
Fail and the World neglects you;
Succeed, and you never lack for company!

(© by McClure Newspaper Syndicate.)

Nerin Noll, of Bellefonte, is visiting his mother Mrs. Charles Noll.

Margaret Alderdice, of Pittsburgh, is the guest of Janet Smith.

DOLLAR DAY SPECIALS

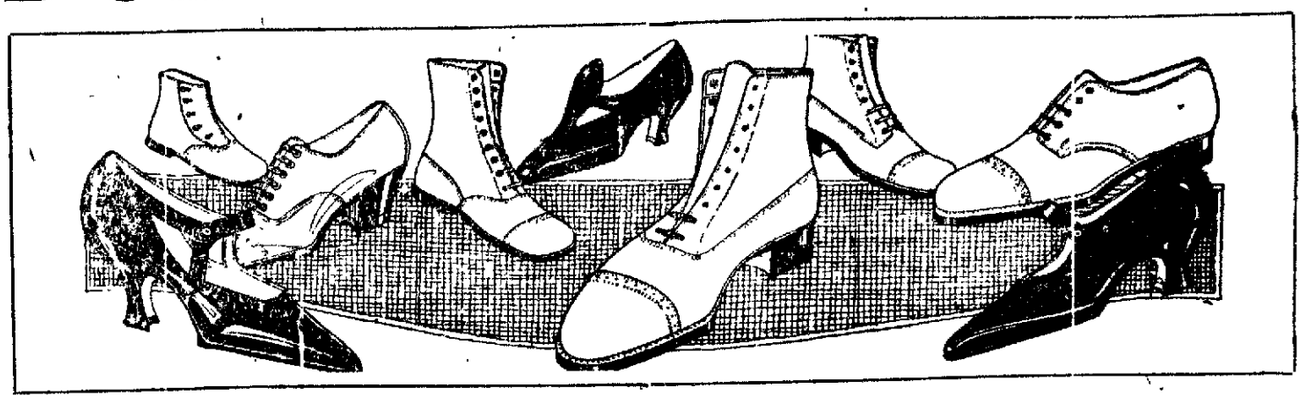

One lot of **Women's Oxfords and Pumps,** black and brown leathers at **$1**

One lot of **Children's Shoes,** made of solid leather, not every size, at **$1**

One lot **Men's Dress Shoes** in black or brown calf leathers at **$2**

ONE LOT WOMEN'S BROWN KID AND BROWN CALF OXFORDS AT **$3.95**
ONE LOT WOMEN'S TWO-STRAP PUMPS, MILITARY HEELS, BLACK PATENT OR BROWN KID, AT **$2.95**

ONE LOT GROWING GIRLS' FLAT HEEL PUMPS AND OXFORDS AT **$3.95**
ONE LOT WOMEN'S BLACK OR BROWN CALF PUMPS, REGULAR $7.50 VALUES AT **$4.95**

WOMEN'S ALL WOOL HOSE AT **79c**
WOMEN'S SILK AND WOOL HOSE AT **$1.45**
WOMEN'S SILK HOSE AT **$1.25**

MEN'S WOOL HOSE, REGULAR $1.00 VALUE **79c**
MEN'S SILK HOSE, ANY COLOR, AT **79c**
Men's Pure WOOL HOSE, regular $1.25 and $1.50 at **$1.00**

THREE PAIRS OF MEN'S SILK LISLE HOSE AT .. **$1.00**
WOMEN'S PURE SILK HOSE, reg. $2 values at **$1.45**
WOMEN'S $2.50 HOSE AT **$1.95**

ONE LOT BOYS' DRESS SHOES **$1.00**
ONE LOT GROWING GIRLS' FLAT HEEL SHOES, ALL SIZES AT **$1.95**
ONE LOT GROWING GIRLS' SCHOOL SHOES, ALL SIZES AT **$2.95**
ONE LOT BOYS' SCOUT SHOES, ALL SIZES AT **$1.00**
ONE LOT OF CHILDREN'S SHOES MARKED AT **$1.00**
ONE LOT OF WHITE TENNIS SHOES, ALL SIZES AT **$1.00**
ONE LOT OF TENNIS SHOES, TWO PAIRS FOR **$1.00**

One lot **Women's Patent Colonial Pumps,** regular $7.00 values, marked at **$4.95**

Women's Rubbers

49c A PAIR OR THREE PAIRS FOR **$1.00**

ONE LOT WOMEN'S COMFORT SHOES AND SLIPPERS AT **$1.00**
ONE LOT CHILDREN'S AND INFANTS' SHOES AT **$1.00**

One lot **Men's Dress Shoes,** not every size at **$2.00**

THIS IS THE STORE THAT OFFERS THE BIGGEST DOLLAR DAY BARGAINS

LYTLE BROS.

—Stores At—

LEWISTOWN, PA. CLEARFIELD, PA.

GUARDING AGAINST FLU

Here is the latest anti-influenza stunt in Europe. It is said the queen of Spain uses this device when she takes her children to play on the sands.

Mrs. Russel Williams and Mrs. Roy Fulton entertainen dat the home of Mrs. Williams, Tuesday at a very lovely party.

Banana-Fed Hogs Best.

It has been found that the worn-out banana lands of Central and South America make ideal pasture for hogs. Animals fattened on the grass found in these lands, and on the small, unmarketable bunches of bananas which grow there, produce a superior, almost odorless lard and fine flavored meat

Has He Found a Cure for Asthma?

Simple Prescription Gives Instant Relief, Makes Breathing Easy

In New England, where Bronchial Asthma, Bronchitis and other diseases of the throat and lungs are so prevalent, remarkable successful results are being reported following the use of a new form of treatment known as Oxidase, a physician's prescription.

Oxidase is a harmless but powerful combination of curative essential oils concentrated and compressed into a small tablet. One of these tablets slowly dissolved before retiring to bed seems to have the effect of relaxing the muscular constriction of the bronchial tubes, opening up the air passages and relieving spasmodic lung action. This enables the patient to breathe easily and naturally while lying down and to get a comfortable night's sleep.

So much interest has been shown that local druggists, including Bloom's Drug Co., have secured a small supply and state that they are authorized to refund the money paid for the first package if in any case this new treatment fails to give relief. Oxidase is pleasant to take, contains no harmful habit forming drugs and is not expensive. They make their test an easy matter.

Special $1.00 Day Sale

$1.00 Records we are closing out at 3 records for $1.00
Good 75c double harmonicas 2 for $1.00
All 23c music 5 for $1.00
30c Sheet Music, 4 for $1.00

All Pianos 10% discount.

Sewing Machines $20.00 off each machine and 10% additional discount for cash.

We sell for cash or payment. If you can't come in phone us.

Sheeder's Music House

H. & C. 322 J. Bell 59 M.

NewspaperARCHIVE® NewspaperARCHIVE®

ODDS AND ENDS AND THINGS

By J. D. C.

he Hon. F. G. Harris, who has ted in Pennsylvania's game covers 65 years and was at one time a nber of the State Game Commis- and a pioneer in the movement properly protect and propagate e in this State is squarely against proposed increase in the hunter's se fee and sends us the follow- communication on the subject his winter home in Florida. ry hunter should read it:

Orlando, Fla, 211 North Main St.
March 4, 1923

Jas. D. Connelly,
Clearfield, Pa.

ear Friend Jim:—

notice by the papers that the na Game Commission is seeking have Hunter's License increased n $1.00 to $1.50 on the ground need the money to stock our rs with game and to increase the e preserves, and at the same and in the same Bill to include farmers' boys who are now ex- t from taking out a hunters' li- to hunt on their own and ad- farms and compell them to the $1.50 for the right to hunt he acknowledged champion of the rfield County hunters, may I ask to use your best efforts to defeat Bill? During the year 1922 the rfield county hunters paid into hands of the Game Commission Harrisburg I think over $12,000 Amended law will make it over 000. Every session of the Leg- ture for many years has rached limit on the different kinds of e the hunters may legally kill the season for killing the differ- kinds of game has been cut down n time to time, until the game ed by each hunter, like the In- s's gun, costs him more than it es to.

he plea offered by the game com- sion that they need the money to ock our covers will not go with hunters of our County or any re else. I have kept in touch with doings of our Game Commission over 25 years. I was largely re- nsible, as Chairman of the Game mission in the House, and as a nber of the House for three sessions, for much of the best legislation for the propagation and protection of our game, and yet, I have not been able, at any time during the last 25 years, to tell any man how much money has been expended in Clearfield county, or in any other county in any one year, for the legitimate purposes of our Game Commission Before Mr Gordon demands the right to charge each hunter in Penna., $1.50 per season for the privilege of hunting a few days in mid winter, I demand of him the publication, under oath, of a statement showing where the hunters' licenses have gone, the amount collected each year, where it has gone to It strikes me that the right of the Penna Game Commission for 1923 should be submitted to Governor Pinchot before they are permitted to soak each hunter and the farmer's boy a 50% advance for the privilege of a few days recreation in the woods.

Cordially yours.
FRANK G HARRIS
A Hunter for 65 Years

* * *

Registration of Vital Statistics W A Hagerty sent to the Department of Health at Harrisburg yesterday his report of the deaths in his district for the month of February This district is composed of Clearfield and Wallaceton boroughs, Lawrence, Woodland, Boggs, Goshen and Girard townships During the month of February the deaths totaled just 28 Of this total 9 occurred in Clearfield borough and 13 in the adjoining Lawrence township

* * *

We were forced to take issue some time ago with Bro Smith of the Punxsutawney Spirit, the forceful press agent of the Canoe Ridge ground hog We asserted the ground hog didn't see his shadow, and would naturally be gadding about at this time Smith gave it on the word of three or four more or less truthful eye witnesses, that the chuck saw his shadow and beat it back to his slumbers there to remain until March 16th Now we never say "I told you so," but read this from Monday's Indiana Gazette:

"As Samuel Berringer, the well-known hunter and trapper of Bush-valley township, was making his rounds one day recently he came upon one of his sprung traps The captive animal was at first taken for a bear or a coon, but upon closer investigation it was found to have been a big fat ground hog, who had not had sufficient sense to stay in his burrow until the six weeks' winter, which his brother sage of Canoe Ridge had predicted on February the second.

Br'er Chuck tipped the scales at fifteen and a quarter pounds, from which three pounds of fat were secured. Mr Berringer expects to render the fat and use it for greasing his boots and shoes against invasion of water.

During the past season Mr Berringer has captured 72 skunks, 40 weasels, 10 mink, 18 oppossums, three red and five gray foxes, 16 muskrats Beat me if you can," says Samuel."

SOLDIERS RUN TRAINS

A French soldier on guard at one of the signal switches in the occupied area, turning the signal allowing for the passing of a train along the l

The Delights of Life.

What seems to grow fairest to me as life goes by is the love and peace and tenderness of it; not its wit and cleverness and grandeur of knowledge, grand as knowledge is, but just the laughter of little children, and the friendship of friends and the cozy talk by the fireside and the sight of flowers, and the sound of music.—J. R. Green

The True Friend.

A true friend embraces our objects as his own We feel another mind bent on the same end, enjoying it, ensuring it, reflecting it, and delighting in our devotion to it—William Ellery Channing

BROWN'S | 7 STORES | BROWN'S | 7 STORES | BROWN'S

Special Bargains for Dollar Day opens Our New Hosiery Department.

CHILDREN'S BLACK COTTON STOCKINGS
Sizes 7 to 10. 19c

BOYS' STRONG BLACK COTTON STOCKINGS.
Sizes 7 to 11 ..... 59c

MEN'S COTTON DRESS SOCKS
25c AND 39c

MEN'S SILK HOSIERY
75c AND 95c

WOMEN'S BROWN AND BLACK SILK HOSIERY
95c

WOMEN'S BROWN SILK. HOSIERY AT 75c

WOMEN'S BLACK COTTON HOSIERY, special 25c

WOMEN'S FINE SILK HOSIERY
$1.50, $1.95 AND $2.95

All Hosiery Displayed On Counters At Entrance
LOTS OF BARGAINS IN GOOD SENSIBLE AND SEASONABLE SHOES FOR MEN, WOMEN AND CHILDREN DISPLAYED ON TABLES IN OUR REMODELED BARGAIN DEPARTMENT
Large Quantity Purchasing Makes BROWN'S The Economical Place To Buy Your Shoes

Philipsburg DuBois Indiana Punxsutawney Braddock

Bown's Boot Shops

CLEARFIELD, PA.

Philipsburg DuBois Indiana Punxsutawney Braddock

Yes, The Progress Has A Dollar Day Offer Too

The Prim Lady Shopping Bag

Come In and See It DOLLAR DAY ONLY

This beautiful Shopping Bag sells for $1.00. Our Dollar Day offer is this:

In every Shopping Bag we sell tomorrow we will put **four Coupons each good for one week's subscription to the Progress.** These coupons can be turned in to the carrier boy just as you do milk tickets, Mail subscribers can have them applied on subscription at our office. The cost of these Shopping Bags therefore will be only 52 cents.

FOR THE LADIES

FOR THE MEN

An American Gentleman 12 in. Bill Fold

Come In And See It DOLLAR DAY ONLY

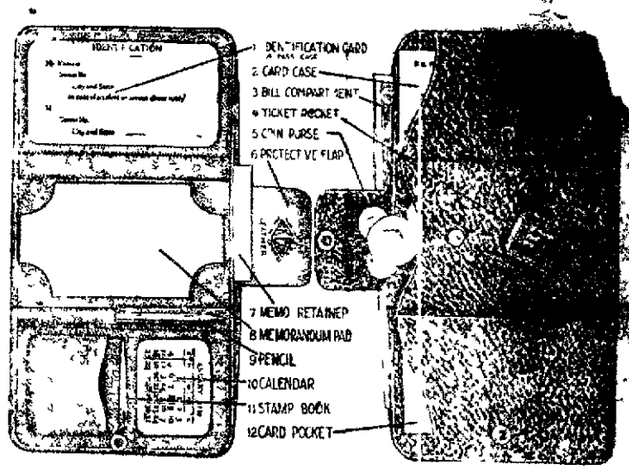

Here Is Our Great Offer

A $1.50 BILL FOLD FOR $1.00

And in Each Bill Fold there will be 3 coupons, each good to pay the boy for a week's subscription to the Progress.

NEWSPAPER ARCHIVE®
NEWSPAPER ARCHIVE®

Classified, Legal And Items Of Intrest

CLASSIFIED ADS FOR EVERYBODY

One Cent Per Word For Each Insertion.
Minimum Charge Twenty-five Cents.

WANTED

WANTED—Lady cashier, Jordan's. 3|7|2t|ch

WANTED—Who has one of the old schedules of the Fullington Auto Bus Company. It was printed about 1915 on blue card with red ink figures. Call Dick Fullington or the Progress office if there is one hanging on your wall. 3|3|tf|pd

WANTED—House keeper. Good wages. Apply Mrs. Emery J. Gearhart, 320 W. Front street, H. & C. 141W. 3|6|tf|ch

WANTED—Man with car to sell complete line low price TIRES AND TUBES. $100.00 per week. Sterling-Worth Tire Co., 3776 Sterling, E. Liverpool, Ohio. 3|8|1t|pd

WANTED—Girl at Palace Hotel 3|8|3t|ch

WANTED—Teachers. Splendid positions now open, also vacancies for September. Write National Teachers Agency, House Bldg., Pittsburg, Pa. 3|8|1t|pd

WANTED—Experienced girl for general housework. Apply Mrs. B. Paterson, 215 W. Pine street. 3|8|3t|c

WANTED—Sales ladies. Apply McCrory 5c & 10c Store. 3|8|3t|ch

WANTED—Girl who can do plain cooking in family of three. Call 115 Cherry street. 3|8|tf|ch

WANTED—Two men to cut timber. See Elmer Peters or W. E. Kratzer. 3|6|3t|ch

FOR SALE

FOR SALE—Soda fountain, Ford car, counter shelving. Inquire Joe Palozzi, 315 Third street. 2|26|12t|ch

FOR SALE—1919 Five passenger Buick. Six cord tires. Run less than 1,000 miles. A bargain. Dr. Dinger, Curwensville, Pa. 3|6|4t|ch

FOR SALE—Dodge sedan. Sell to quick buyer. Inquire David S. D. 5. 3|6|3t|pd

FOR SALE—Grey reed stroller. No. 10. H. & C. phone 99W 3|8|1t|pd

Team of horses 6 and 7, 3200, sound, guaranteed anywhere; one set double harness, also 1 saw mill in good order. John Galbraith, 609 Nicola Mills, Pa., Bell 3|6|4t|pd

FARM FOR SALE
Choice of two fertile farms in Township near Curwensville with buildings, good water supply, near markets. Buy a farm that will make you a big income from the start. $800 cash, balance easy terms. Write or come and look them over. Andrew Sandri, Curwensville, Pa. 3|6|6t|pd

FOR SALE—Corona typewriter in excellent condition. Inquire Progress office. 3|7|3t|pd

FOR SALE—Team horses with complete outfit. Hattie Chestnut, Daisy street, East End. 3|7|2t|pd

FOR SALE—One 11-H. P. gasoline engine and 20-inch stone burr chopper. Both in good condition. Inquire C. Kyler, Shawville, Pa. 3|7|3t|p

FOR SALE—Grocery and General store in small town, doing nice business. Good reason for selling, will allow one to investigate. Write for full particulars to Store, care Progress. 3|7|5t|pd

FOR SALE—Coal rights under 190 acres located on Beuer Run in Decatur Township. Will sell or lease. For particulars inquire W. H. Mease West Decatur, Pa., R. D. Box 98. 3|5|12|p

FOR SALE—Good farm with 76 acres, 15 A. of good timber. Six miles from Philipsburg, located along state road. Six-room house, barn 40 by 60 ft. and outbuildings. Well watered, fine house and good spring. All kinds of fruit. Suitable for truck farm. Possession at once. Alvin Hull 420 Seventh street, Clearfield, Pa. 3|5|4t|pd

FOR SALE—Two used electric vacuum cleaners. Haney Electric Appliance Shop. 3|8|2t|ch

FOR SALE—One used piano, one piano case organ, one six-octave organ, one five-octave organ. Very reasonable prices. Haney Electric Appliance Shop. 3|8|2t|ch

FOR SALE—Team bay horses, 7 years old, weight 3200. One set double harness, one set single harness, 2-horse wagon, brick wagon, set double sleds, one set single sleds. Krebs Ice Company, H. & C. 283W2. 3|2|tfc

FOR RENT

FOR RENT—Two large unfurnished rooms for light housekeeping. Inquire 501 Sixth street, East End. 3|6|tf|ch

FOR RENT—Two rooms suitable for offices in fine location on E. Market street. See Mary Tiedgen at Workman's Store. 3|8|4t|pd

FOR RENT—Two furnished rooms for light house keeping. Call H. & C. 199J2 or 406 S. Second street 3|8|tf|ch

FOR RENT—Large nicely furnished bed room. Suitable for two men or man and wife. Apply 502 Sixth street. 3|6|3t|ch

LOST AND FOUND

LOST—Gold fountain pen bearing name of owner at noon today. Finder please return to this office. 3|8|1tp

LOST—Small brown purse with two railroad tickets, key and small sum of money. Finder please return to Progress office. 3|8|1t|pd

ITEMS OF INTEREST

ELECTRICAL APPLIANCE REPAIRS
For first class electrical appliance repairs at very reasonable prices, call H. and C. 436X2. Prompt service. L. Chaplin, 419 Nichols street. 3|5|6tp

BEEF SUPPER
The ladies of Woodland U. B. church will serve a roast beef supper in the church dining room Friday evening March 16th from 4 to 8 o'clock. Price 50c. Cake and ice cream extra. 3|7|15|ch

OFFICE OPENED
Dr. C. C. Arnold's office will be open from 9 a. m. to 6 p. m. 3|7|3tc

PIANO TUNING
Leave your orders at the Clearfield Talking Machine Shop. E. E. Smith Prop., and they will receive prompt attention. 3|1|eod|14t|c

ACCOUNTANTS OPEN OFFICE
W. G. Archer and Associates (W. G. Archer, C. P. A. (N. Y.), C. E. Pearce, B. C. S.), Accountants, Auditors, Tax Specialists, announce they have opened an office in Room 205, Moshannon National Bank Building, Philipsburg, Pa., Bell 24. H. & C. 8-Y for the general practice of accountancy and all matters pertaining to Income Taxes.

SPECIAL DOLLAR DAY BUS SERVICE
Fullington Auto Bus Co. has arranged half hour schedule on regular jitney routes from 6:30 a. m. to 7 p. m. for accommodation of Dollar Day crowds. 3|8|1t|ch

CHAPTER "C"
Chapter "C" of St. Agnes Guild will hold a cake sale in Leitzinger's Store on Saturday March 10 at 2:30 p. m. The public is invited. 3|8|2t|ch

OYSTER SUPPER
Ladies Auxiliary of Grampian will give an oyster supper on Saturday, March 10th in the Auxiliary Room, Main street. The public invited 3|8|2t|pd

W. C. T. U.
The W. C. T. U. will meet at the home of Mrs. Chorpening on Friday evening March 9th, at 7:30 p. m. 3|8|1t|ch

What They Say.
It was the first day of her first term of school, and the new teacher called up the class and asked a large girl to tell of Columbus' voyage. "Well," said the girl, "Columbus started out and sailed around a dot." "What?" said the astonished teacher. "He sailed around a dot," repeated the girl. Pressed for her authority, she pointed triumphantly to the page in the book and the teacher read: "About this period Columbus sailed."

Try a Progress Job Ad.

FREE TOBACCO
Your choice of any two 15c packages of Serene Mix, Velvet, Tuxedo, Dills Best, Edgeworth or Old English tobacco, also two packages pipe cleaners, with any $1.00 W. D. C. Royal Pipe.
Total Value $1.35
Special Deal 85c
VIRGINIA CHOCOLATE SHOP

LEGAL

ADMINISTRATOR'S NOTICE
Estate of Fannie Ellis, late of the Town hip of Decatur, Clearfield County, Penna., deceased.
Notice is hereby given that letters of administration upon the estate of said decedent have been granted to the undersigned. All persons indebted to the said estate are requested to make payment, and those having claims or demands against the same will make them known without delay to the said administrator.
Clearfield Trust Company, Administrator,
A. M. LIVERIGHT, Clearfield, Pa.
Attorney. 2|1|3|15|22 3|1|6|ch

DIVORCE NOTICE
In the Court of Common Pleas of Clearfield County.
J. C. Buhite vs. Nora Buhite.
No. 13 May Term 1923.
To Nora Buhite:
Whereas, J. C. Buhite, your husband, has filed a libel in the Court of Common Pleas of Clearfield County praying for a divorce from you to which a return of "not in the County" was made by the Sheriff and an alias writ issued to which a like return was made, now then you are hereby notified and required to appear in said Court on or before the 2nd day of April next, to answer complaint of the said J. C. Buhite and in default of such appearance you will be liable to have a divorce granted in your absence.
THOS. J. LOWELL,
Sheriff, Clearfield County
Sheriff's Office Mar. 7, 1923.
3|8|15|22|29|pd

DIVORCE NOTICE
In the Court of Common Pleas of Clearfield County.
Sara McNamara Whaley vs. James H. Whaley.
No. 46 May Term 1923.
To James H. Whaley:
Whereas, Sara McNamara Whaley, your wife has filed a libel in the Court of Common Pleas of Clearfield County, praying for a divorce from you to which a return of "not in the County" was made by the Sheriff and an alias writ issued to which a like return was made, now then you are hereby notified and required to appear in said Court on or before the 2nd day of April next, to answer complaint of the said Sara McNamara Whaley and in default of such appearance you will be liable to have a divorce granted in your absence.
THOS. J. LOWELL,
Sheriff, Clearfield County
Sheriff's Office Mar. 7, 1923.
3|8|15|22|29|pd

DIVORCE NOTICE
In the Court of Common Pleas of Clearfield County.
Annie Lesko Pirow vs. George Pirow.
No. 77 May Term 1923.
To George Pirow:
Whereas, Annie Lesko Pirow, your wife, has filed a libel in the Courts of Common Pleas of Clearfield County praying for a divorce from you to which a return of "not in the County" was made by the Sheriff and an alias writ issued to which a like return was made, now then you are hereby notified and required to appear in said Court on or before the 2nd day of April next, to answer complaint of the said Annie Lesko Pirow and in default of such appearance you will be liable to have a divorce granted in your absence.
THOS. J. LOWELL,
Sheriff, Clearfield County.
Sheriff's Office Mar. 7, 1923
3|8|15|22|29|pd

DIVORCE NOTICE
In the Court of Common Pleas of Clearfield County.
Alice Jeffers vs. Wilbur Jeffers.
No 47 May Term 1923.
To Wilbur Jeffers:
Whereas, Alice Jeffers, your wife, has filed a libel in the Courts of Common Pleas of Clearfield County praying for a divorce from you to which a return of "not in the County" was made by the Sheriff and an alias writ issued to which a like return was made, now then you are hereby notified and required to appear in said Court on or before the 2nd day of April next, to answer complaint of the said Alice Jeffers and in default of such appearance you will be liable to have a divorce granted in your absence.
THOS. J. LOWELL,
Sheriff, Clearfield County
Sheriff's Office Mar. 7, 1923.
3|8|15|22|29|pd

DIVORCE NOTICE
In the Court of Common Pleas of Clearfield County.
Elsie Williams vs. Clair Irvin Williams.
No. 45 May Term 1923.
To Clair Irvin Williams:
Whereas, Elsie Williams your wife has filed a libel in the Courts of Common Pleas of Clearfield County, praying for a divorce from you to which a return of "not in the County" was made by the Sheriff and an alias writ issued to which a like return was made, now then you are hereby notified and required to appear in said Court on or before the 2nd day of April next, to answer complaint of the said Elsie Williams and in default of such appearance you will be liable to have a divorce granted in your absence.
THOS. J. LOWELL,
Sheriff, Clearfield County
Sheriff's Office Mar. 7, 1923
3|8|15|22|29|pd

DIVORCE NOTICE
In the Court of Common Pleas of Clearfield County.
Mary Plaskunyak vs. Joseph Plaskunyak.
No. 25 May Term 1923.
To Joseph Plaskunyak:
Whereas, Mary Plaskunyak, your wife, has filed a libel in the Courts of Common Pleas of Clearfield County, praying for a divorce from you to which a return of "not in the County" was made by the Sheriff and an alias writ issued to which a like return was made, now then you are hereby notified and required to appear in said Court on or before the 2nd day of April next, to answer complaint of the said Mary Plaskunyak and in default of such appearance you will be liable to have a divorce granted in your absence.
THOS. J. LOWELL,
Sheriff, Clearfield County
Sheriff's Office Mar. 7, 1923.
3|8|15|22|29|pd

DIVORCE NOTICE
In the Court of Common Pleas of Clearfield County.
George Washington Franklin vs. Edith Whitney Franklin.
No. 21 May Term 1923.
To Edith Whitney Franklin:
Whereas, George Washington Franklin has filed a libel in the Courts of Common Pleas of Clearfield County, praying for a divorce from you to which a return of "not in the County" was made by the Sheriff and an alias writ issued to which a like return was made, now then you are hereby notified and required to appear in said Court on or before the 2nd day of April next, to answer complaint of the said George Washington Franklin and in default of such appearance you will be liable to have a divorce granted in your absence.
THOS. J. LOWELL,
Sheriff, Clearfield County
Sheriff's Office Mar. 7, 1923
3|8|15|22|29|pd

ADMINISTRATOR'S NOTICE
Estate of John Noren, late of the Township of Cooper, Clearfield County, Penna., deceased.
Notice is hereby given that letters of administration upon the estate of said decedent have been granted to the undersigned. All persons indebted to the said estate are requested to make payment, and those having claims or demands against the same will make them known without delay to the said administrator.
ANDREW FRENDBERG,
Grass Flat, Pa.,
Administrator
A. H. WOODWARD,
Attorney. 3|8|15|22|29 4|5|12|c

ADMINISTRATOR'S NOTICE
Estate of Thomas Jefferson Sunderlin, late of the Township of Bell Clearfield County, Penna., deceased.
Notice is hereby given that letters of administration upon the estate of said decedent have been granted to the undersigned. All persons indebted to the said estate are requested to make payment, and those having claims or demands against the same will make them known without delay to the said administrator.
JAMES I. SUNDERLIN,
Mahaffey R. D., Pa
Administrator
A. H. WOODWARD,
Attorney. 3|8|15|22|29 4|5|12|c

Wedding Ring Always Used.
Wedding customs have varied with changing periods but the wedding ring has always been used. Its earliest form was iron, then, in turn, copper brass, leather, sedge and adamant, and, after this, the precious metals. The first record of its use is in Genesis 4. The old Gimmal ring was cunningly fitted in two sections, so that one went to the bride and the other to the bridegroom; and it is often coveted for modern brides.

The Pilot's Skill.
The pilot's skill is by no means equally proved in a calm as in a storm. In the former case he tamely enters the port, unnoticed and unapplauded; but when the cordage creaks, the mast bends and the rudder groans, then it is that he shines out in all his glory.—Pliny the Younger.

Willing to Let Well Enough Alone.
"Ever since dey done put mah husband in jail," said comely Sister Maudie Wiggles, "I's received so much sympathy from de sistahs and so many compliments fum de brudders dat I's b'ut made up mah mind to leave him in jail."

OLDEST BOY OF U. OF P.

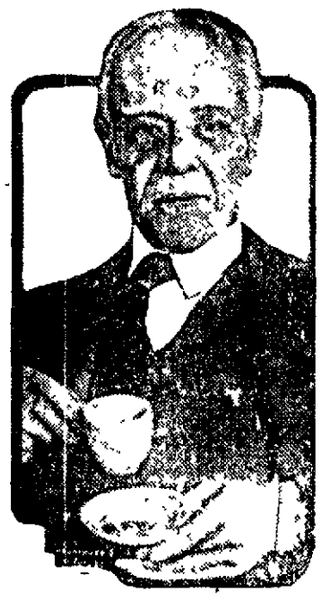

The oldest living alumnus of University of Pennsylvania, W. J. Nielson, class of 1860 at the Alumni day tea in Philadelphia

SORE THROAT
Gargle with warm salt water —then apply over throat—
VICKS VAPORUB
Over 17 Million Jars Used Yearly

Tom Sims SAYS---

It gets cold every winter and hot every summer much to the surprise of about half the population.

Valentino is supposed to get $30,000 a week for dancing, which is enough to make anybody dance.

London cop is singing in grand opera. The British give their cops more authority than we give ours.

The report that Germany is tearing up doughnuts to get zeros for her money is not true.

Foreigner admits he paid $1000 to get smuggled into America, and we say he got a good bargain.

Chicago woman who lost her jewels in Los Angeles could have stayed at home and had that happen.

In Mansfield, O., a man's wife made him so mad he bit her nose off. Read this to your wife.

It is a wise man who never makes faces at a cop or laughs at his wife's new spring hat.

Be careful about what you want because you are liable to get it.

Any man can make a success if he has enough chances to practice on.

Most of the trouble is caused by trying to dodge trouble.

A hypocrite is very often someone who is cheerful at breakfast.

Scientists digging up the past should let bygones be bygones.

You must meet your expenses if you expect to meet your friends.

There are about 110,000,000 people in this country who wish they were someone else.

WHEN HE WAS 37

When Joseph Gurney Cannon retired from congress March 4 he could look back over a period of fifty years of interrupted service in the house of representatives as a plain member, speaker and chairman of im-

Didn't Want to Wish.
"Infernal hot day, and makes me infernally thirsty," growled the colonel, sinking into the club's biggest armchair one afternoon. "Tell them to fetch you some water, colonel," suggested a cold-hearted scoundrel who knew the old gentleman's habits, but the ancient warrior was equal to the occasion. "Sir," he said, fixing the suggestor with a fiery glare, "I said thirsty—not dirty."

THE POP CORN —and— PEANUT SHOP
is handing out the Seal Right Ice Cream Package. The correct take-home package. The Ice Cream comes feet up in one or three kinds. Is easily taken out. The salesman will tell you how to do this.
Nichols Street
Just Over the Bridge

Turk Leader and His Bride

The recent speeches advocating greater liberty for Moslem women which Kemal, the leader of the Turk Nationalists, has been making, are supposed to be influenced in great measure by the lady shown here, who recently became the bride of the Turk leader

WEST VIRGINIA DOCTOR TESTS LIVER AND BLOOD SYRUP WITH PATIENTS

Dr. G. F. Robinson, a prominent practicing physician, Mt. Pleasant, W. Va., after putting Dr. Thacher's Liver and Blood Syrup up to most rigid and exhaustive tests in his regular practice reports that this remarkable prescription builds up the strong and weak people in a most satisfactory manner and gives them perfect digestion.

"Dr. Thacher's Liver and Blood Syrup is most dependable and I shall always recommend and use this worthy remedy as well as Dr. Thacher's treatment for women's troubles, Stella Vitae, in my practice," declares Dr. Robinson.

No higher endorsement can be given a medicine offered to the general public than to have physicians prescribe it to their patients; and when they not only prescribe the medicine but openly and publicly give it their approval and praise it for its unusual merit, such a remedy achieves a distinction that places it high in the regard of the public.

This unique position is claimed for Dr. Thacher's Liver and Blood Syrup. Not only did Dr. Thacher himself use this prescription with satisfactory results, but many other physicians have come forward and praised the preparation in the highest terms after thoroughly testing it out themselves. One of the latest of these is Dr. Robinson whose complete statement is as follows:

Mt. Pleasant, W. Va.
Thacher Laboratories,
Chattanooga, Tenn.

I have used Dr. Thacher's Liver and Blood Syrup to build up my patients after attacks of Spanish influenza with good results, as it gives them strength and a perfect digestion.

So far I have lost no cases from this trouble, and I find that those who have been taking the Liver and Blood Syrup for some time previous never showed a symptom of the disease nor had to lose a day from work.

I also insisted on all my women friends and patients taking Stella Vitae, along with the Liver and Blood Syrup, and I believe that such a course was instrumental in saving them from attacks of the disease. They are all enthusiastic over these remedies and say they will never be without them in their homes.

In conclusion, I want to say that I shall always recommend as well as use, both Dr. Thacher's Liver and Blood Syrup and Stella Vitae in my practice, as I consider them to be most dependable and highly to be commended. Signed: G. F. ROBINSON,

This indorsement, remarkable as it may seem, is simply additional proof that the claims made for Dr. Thacher's Liver and Blood Syrup are very conservative. And when one realizes the extent to which universal distribution of this prescription will benefit men, women and children, no wonder astonishing that this remedy is becoming the sensation of the day.

It is indeed fortunate that a large supply of the celebrated medicine is on hand in this state, for people by the hundreds, in all walks of life, and suffering from numerous troubles are flocking to the stores who have the agency and are chasing a large supply of the celebrated medicine.

Scores of others who are not exactly, but feel all rundown and constantly tired-out, are enthused over the prospect of regaining their lost strength and energy and have also begun taking it.

In fact so phenomenal has been the demand already that druggists are predicting that the sales of this preparation will undoubtedly prove the biggest thing ever seen in the drug line in this section. The Thacher, is just what the Thacher Laboratories have expected and anxious are they that every man, woman and child shall have the opportunity of obtaining this wonderful medication that they have authorized druggists to return the purchase price of the first bottle bought in case it fails to benefit.

Dr. Thacher's Liver and Blood Syrup is sold by leading druggists in Clearfield it is being featured by Stewart Drug Company, 207 Market street.

Save Money, Time, Worry Read Progress Ads.

NEWSPAPER ARCHIVE® NEWSPAPER ARCHIVE®

Curwensville's Own Column

We are pleased to state that Mrs. Olson-Johnson, who has been close to death's door for a number of weeks is gradually growing better and stronger and hope is now entertained that she may fully recover.

George Anderson, of Pike township will rearrange his farm building and start in the dairy business in the spring. May he meet success.

That pool game between a Clearfield man and a native of Curwensville came off as per schedule in the Fleming pool room Tuesday evening. It was a one hundred and fifty point bout and the contestants were pretty evenly matched, but the down river man lost the contest by a small margin. A large number of pool sharks and other who do not play the game were present and witnessed the dexterity of cue handling by each of the players.

Clifford Murray came over from Bellefonte Tuesday evening and spent Wednesday with his mother, who has been ill for several days.

Mrs. Jame Mumma, Ridge avenue has been very ill for several week and at this writing is not improving very rapidly.

Mrs. Mark Patterson, another resident of Lower Ridge avenue, has been rather seriously ill for a week past.

Misses Alice Murray and Alice Wall went to Philadelphia to spend a week with Misses Dorothy Ake, Elizabeth Wall and Cora Wolf.

Mr. and Mrs. E. P. Lingle, of Pittcairn, Pa., are guests in the home of Mr. and Mrs. William Twigg, Sr., on Bloomington avenue. A luncheon was served at the Twiggs home yesterday evening in honor of Mr. Twigg's 60th birthday anniversary.

The Presbyterian Missionary Society held a meeting yesterday afternoon and after some business matters had been looked after a light luncheon was spread.

Mr. and Mrs. Thornton Hile, of Clearfield, were in Curwensville Tuesday, Mrs. Hile doing some shopping in several of the town stores.

A few days ago mention was made in this column that on Friday evening, March 9th, a literary contest between the members of the ol. E. A. Irvin and Gen. John Patton societies would take place and we promised to publish the program, so here it is:

Selection — Orchestra
Song — No. 67
Reading — Kathryn Kephart
Piano Solo — Jane Smith
Monologue — Frederick Smith
First Echo — Ruth Kephart
Song — No 23
Debate: Resolved that Railroads have done more to develop this country than Navigation.
Affirmative: Grace Gourley, Gordon Kephart.
Negative:—Clifford Kephart, Rose B. Bloom.
Selection — Orchestra
Reading — Marjorie Hudson
Whistling Solo — Helen Rupert
Biography — Virginia Murray
Piano Solo — Burton Bloom
Recitation — Billy McClure
Song — No 13
Second Echo — Mary Harley
Critic's Report
Adjournment
Selection of Music

BIGLER

N. T. Kramer of Philipsburg spent Sunday with his daughter Mrs. D. D Wiser.

Mrs. George Bunnell spent Friday with her mother in Clearfield.

Mrs. Kate Michaels is visiting at Kerrmoor this week.

Mrs. Der Woodring and daughter of Clearfield spent the week end with the former's cousin Mrs. Homer Wilson.

Mrs. Warren Millender was shopping in Philipsburg last Thursday.

Mrs. Wayne Taylor and two children spent the week end with relatives at Osceola Mills.

Mrs. Kurz Weiser of Buffalo spent Tuesday at the home of D. D. Wiser

Postmaster John T. Pierce is on the sick list again. His many friends hope to see him at the office soon.

Try a Progress Job Ad.

POULTRY

SPROUTING OATS FOR FOWLS

Essential When Roots or Other Green Feeds Are Not Available for Poultry.

Sprouted oats is rather a necessity than a luxury for poultry in winter, particularly if roots or other green feeds are not available. Only the best grade of oats, plump and heavy, should be used. They should be handled in such a manner as to reach maximum growth quickly. Six quarts of oats are placed in a ten-quart galvanized tin pail which is filled with water of a temperature not over 100 degrees Fahrenheit, to which has been added ten drops of formalin to prevent mold.

The oats are allowed to soak in this pail for 48 hours during which they will have absorbed all the water. They are next spread evenly in the trays of the sprouting rack to the thickness of about an inch. The rack is kept in a room the temperature of which is maintained at not less than 60 degrees, and the oats are thoroughly sprinkled with water twice a day. In from seven to ten days, according to the temperature of the room, the sprouts should be from four to six inches in height, which is about right for feeding. By this time the nutrients of the seed will have become exhausted and the sprouts will depreciate in food value if not fed quickly.

The oats will form a mat nearly four times the weight of the original seed. It should be fed in the tray, as it grows, at the rate of one square inch per bird per day. Once a day is enough to feed it. If managed

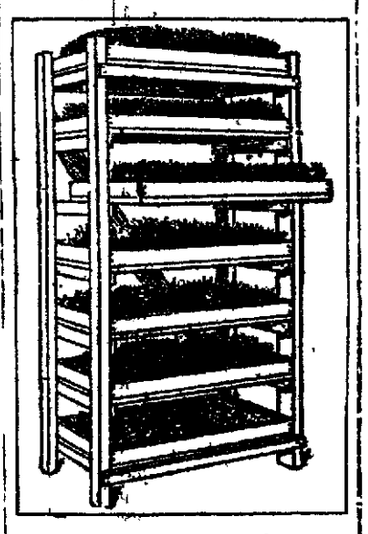

Stand for Sprouting Oats.

carefully a new tray can be ready every day. A little experience will show how this can be done as it is purely a matter of measurement, a certain quantity being prepared daily. For small flocks less than six quarts could be prepared at a time. Overfeeding tends to cause diarrhoea. Of course, the sprouts must not be allowed to freeze and it is too valuable to be wasted. Anyone handy with tools can make a rack in the farm workshop.

FINISH POULTRY FOR MARKET

Plump, Well Fattened Fowl Will Bring More Money and Sell Far More Readily.

No up-to-date farmer would think of marketing his cattle or hogs in a poor or unfinished condition, because to do so would mean a loss of money; but on many farms poultry is seldom properly finished before marketing. A plump well-finished bird will sell more readily and bring a few cents more per pound, besides being worth more on account of the increase in weight, than a poor, scrawny fowl. Moreover, producing finished poultry is a quick business and profits are soon realized.

PICKING OUT BEST PULLETS

Fowl Should Possess Carriage and Appearance of Vigor for Production of Eggs.

A good laying pullet will have the carriage and appearance of vigor that go with egg production. The pullets should be well grown, with fairly long back, well-rounded breast, with good depth of body from the middle of the back to the center of the keel bone. The keel should be long and carried well forward, and at the same time should extend well backward. The skin should be soft and pliable over the keel and around the abdomen.

PROPER CARE OF DROPPINGS

Mistaken Idea to Think They Will Freeze as Soon as Accumulated in Piles.

It is very natural to think that the cold weather will freeze the droppings as fast as they accumulate, and that, if they do pile up under the roosts, it will make little difference. This is wrong, for the droppings never stay frozen very long at a time. A warm night in winter is very trying on the fowls, when the droppings have been permitted to accumulate too long.

Subscribe for the Progress

For results try a Want Ad

Secretary Bird's Good Qualities.

The secretary bird, a large long legged bird of South Africa, feeds largely on reptiles and is often tamed to rid premises of them. Its crest, suggesting a bunch of pens stuck behind the ear, gives it its name.

Danger in Stuffy Rooms.

The most important effects of bad air are due to its high temperature and the ill effects of even a slightly elevated room temperature, such as 75, are regarded sufficiently clear to warrant warnings against overheating.

Definite Command.

Rosalie and Jack had quite a serious snow fight, Jack coming out victor and leaving Rosalie in a heap on the sidewalk, bedaggled and sniffling. Rosalie was furious and as she got up and started for the house she called after Jack, "Don't you dare to come back in my yard until never."

Merely an Opinion.

A controversy has been raised over the question whether "the first hundred years are the longest" or "the first hundred years the hardest." We hazard the opinion that the first hundred years are the most plausible.—Exchange.

To Drop Medicine.

Shake the bottle so as to moisten the cork. With the wet end of the cork moisten the edges of the mouth of the bottle, then, holding the cork under the mouth, let the fluid pass over the cork in dropping.

Ape Took Too Much Liberty.

It appears that apes understand the action of a lock. One animal in a city "zoo" was taught to unlock his door, and it was amusing to see him choose the right key and let himself out. But the experience taught the keepers never to teach another animal. Twice this creature was found at large in the gardens, he must have opened the doors with tools of his own making.

More Than One Universe.

With the naked eye one may see 3,000 stars, with the telescope 50,000,000. And beyond planet and star and milky way are the nebulae, of which Herschel counted more than 2,000—stellar disks, composed of billions of suns—unexplored universes far outside our own, not friendly, next-door neighbors to us, like the North star, whose light requires only 50 years to reach us, or like Sirius or Hercules.

Comparatively Unimportant.

Mrs. Strongmind (about to start with the picnic party)—"Let me see—here are the wraps, here's the lunch-basket, here's the opera glass, and here's the bundle of umbrellas. I think we've got everything, and yet—children, we haven't forgotten anything, have we?" Husband and Father (standing meekly at the horses' heads)—'Shall I get in now, my dear?" Mrs. Strongmind—"Why, to be sure, James. I knew there was something else.'—Dallas News.

KANTAR'S
25c TO $1.00 STORE

BUNGALOW APRONS
$1.00
In dark and light shades. Regular $1.50 values.

WOMEN'S HOSE
Thread Silk
2 pair for
$1.00
In cordovan only.

WOMEN'S NIGHTGOWNS
2 for
$1.00
In flesh color only.

YOUR DOLLARS

ALWAYS GO FURTHEST HERE—BUT DOLLAR DAY WILL SET A NEW STANDARD FOR LOW PRICES

MEN'S WORK GLOVES
$1.00
In horsehide and buckskin. Gauntlet style.

MEN'S DRESS SHIRTS
$1.00
New Spring patterns. Negligee and collar attached.

MEN'S SILK HOSE
2 pair for
$1.00
With clocking.

Women's Satin Bedroom Slippers
Beautiful Shades, Regular $1.75 Value Special
$1.00

KNIT TIES
2 for
$1.00

Envelope Chemise
2 for
$1.00
Regular value 75c each

—Special!—
A GREAT SALE of "WORLD'S BEST" ALUMINUMWARE
Guaranteed 20 Years
$1.00
Includes Roasters, Kettles, Coffee Pots, Dish Pans, etc.
See Window Display

FOUR PAIRS BOYS' RIBBED HOSE
$1.00
Unusual Quality

Girls' Gingham Dresses
A wonderful assortment of Spring Patterns
$1.00

DRESS CAPS
New Arrivals
$1.00

Men's Overalls
$1.00
Regular $1.50 value

Dollar Day
37M-JAN-23

SPECIALS
At Workman's Stores

These Prices For Friday and Saturday

SUGAR, per pound 9½c
GOLD DUST, large size 25c
GOLD DUST, small size 4c
SWANSDOWN CAKE FLOUR, pkg. 28c
FORT PITT HAMS, per pound 25c
FORT PITT BACON, per pound 27c
TUB BUTTER, per pound 58c
BLUE VALLEY BUTTER, per pound 60c
LOOSE RICE, per pound 7c
SHREDDED WHEAT, per package 10½c
CREAM CORN STARCH, per package 9c
3 packages for 25c
EAGLE BRAND MILK, per can 19c
HEINZ KETCHUP, large bottle 27c
HEINZ KETCHUP, small bottle 17c
PILLSBURY'S FLOUR, 49 lb. sack $2.15
PILLSBURY'S FLOUR, 24½ lb. sack $1.10
HARRINGTON'S FAMOUS COFFEE, lb., 30c
SOUP BEANS, per pound 10c
CANNED PEAS (a good grade) per can 15c
DAIRYMEN'S LEAGUE MILK, tall can 11c
SARDINES (oil or mustard) tin 5c
CAMPBELL'S BEANS, 3 cans for 29c
SUNMAID RAISINS (Seeded or Seedless) per package 15c
WALTER BAKER'S COCOA, one-half pound can 19c
WALTER BAKER'S CHOCOLATE, one-half pound cake 17c
40-50 PRUNES, per pound 17c
50-60 PRUNES, per pound 15c
LIBBY'S APPLE BUTTER, per can 22c
WALDORF TOILET PAPER, 3 rolls for 25c
KRAFT CHEESE, small tin 15c
CASTORIA (Genuine Fletcher's) bottle 29c
TOILET PAPER, 6 rolls for 25c
SCHIMMEL PRESERVES, large jar (Strawberry and Raspberry) 30c
FAIRY SOAP, per cake 5½c
BLUE DEVIL CLEANSER, per package 10c
SAFETY MATCHES, per dozen boxes 10c
HOLLIS CHOCOLATE CANDY, pound 45c
FLASH HAND SOAP, per can 7c
SWAIN'S CHOICE SUGAR CORN, can 10c

Try Workman's Bread and Pastries

WORKMAN'S CASH STORES

Clearfield Stores
Third and Market Sts. Daisy St. Nichols St.
Reedsville Curwensville

NewspaperARCHIVE® NewspaperARCHIVE®

THE NEW LEGION COMMANDER

Alvin Owsley, Texas Man, Chosen at National Convention—Anticipates No Harm From Sawyer.

"The national convention of the American Legion has expressed itself, so far as retaining Brigadier General Sawyer as head of the federal hospitalization board is concerned, and until I have had a personal conversation with President Harding I cannot believe that he would do any World war veteran any harm."

This answer was made to queries by the new national commander of the American Legion, Alvin M. Owsley, as he passed through Indianapolis, national headquarters, on his way to New York to bid bon voyage to the Fidac, five days after the Legion convention in New Orleans. Mr. Owsley had spent a day with his parents in Denton, Tex., received a big hug from his mother and a hearty handshake from "dad," been carried on the shoulders of his home-town admirers, then hurried to New York for a last meeting with the distinguished foreign visitors, who, as delegates of the inter-allied veterans' organizations, held a peace conference in New Orleans in conjunction with the Legion convention.

In Denton, Tex., after Commander Owsley had been carried to the public square, the inevitable occurred for this outstanding orator of the Legion—a speech. He said:

"Any personal honors which I have received I bring to you now and lay at your feet."

Mr. Owsley's career is interesting. He was born in Denton June 11, 1888. He attended the public schools of Texas and later graduated from the Virginia Military institute, Lexington, Va., in the class of 1909, where he merited the honor as first captain of his class. Following his graduation he entered the University of Texas and there graduated in 1912. During this time he instructed in the schools of Texas.

He entered the firm of lawyers of Owsley & Owsley, which was founded by his grandfather, and practiced law in Denton Tex.

He was elected a delegate to the thirty-third legislature of Texas from Denton county in 1913, gaining great prominence by his persuasive oratorical ability in this legislature which brought him to the front as one of the outstanding young men of his state.

ALVIN M. OWSLEY
New National Commander of the American Legion.

Upon his return from the legislature he was elected district attorney for Denton county and served with great honor until the outbreak of the war. He entered the first training camp at Leon Springs, Tex., in May. Due to his previous military training he was commissioned major and assigned to the One Hundred and Forty-second infantry, Thirty-sixth division, Camp Bowie, Tex. He was detailed as divisional insurance officer, then was assigned as senior instructor to the Field Officers' Training school at that camp. He was later promoted to a lieutenant colonel of infantry and assigned adjutant of the Thirty-sixth division, A. E. F.

He was in two offensives, the Aisne-Champagne and the Meuse-Argonne. He was discharged in July, 1919, at Camp Dix and returned to his home in Texas and was made assistant attorney general of Texas shortly afterward, in which capacity he served until February, 1921, when he accepted the position of assistant national director of the American Legion's Americanization commission.

He helped to organize and was first post commander of the Arthur McNitzky post of the Legion in Denton, Tex. He was appointed national director of Americanism in June, 1921, in which capacity he has served until the present time.

Will Probe.

Subversive influences are filling American students with stories reflecting on the continental leaders who founded this republic, it is claimed by the American Legion's Americanism commission. Members of the first constitutional convention are described as "ignorant men"; George Washington is said to have sided with the British evolutionists because of failure to get a commission in the British army; Patrick Henry was "an ignorant country lawyer," and other things were mentioned with veiled sneers. The Americanism commission will launch an investigation.

Judging Others by One's Self.

Confidence in another man's virtue is no slight evidence of a man's own.—Montaigne.

POULTRY

LONG-HANDLED NET IS HANDY

Matter of Capturing Chicken for Family Dinner Made Easy With Device Illustrated.

Who has not seen the farmer, his wife, the hired man and one or more children engaged in the exciting chase for the chicken which is to be served for the family dinner. All around the yard, over the fence, under the barn, through the garden, until somebody luckily falls upon it. An easier way is to make a long-handled net, using a sound, well-made barrel hoop. An old hammock makes a fine net for this purpose. The net should be about

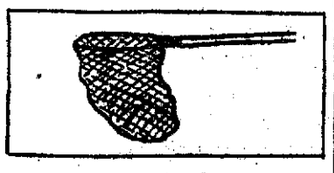

Handy Chicken Net.

two feet deep. Lay it down, mouth up, put a few grains of corn on top, pretend you are looking the other way, and when a chicken steps on the net to pick out the corn, lift up suddenly, tip it slightly to one side, and you have the fowl safe. If you are particularly expert the net may be dropped down over the bird.

HEAD LICE INJURE TURKEYS

Grayish White Louse Is Most Serious of All Parasites—Melted Lard Kills Parasites.

Turkeys, ducks and geese are more easily killed by the head lice than are other kinds of farm fowls. The lice are only one of the six or eight forms which bother poultry, but a single head louse has been known to kill a turkey. It is a grayish white louse, and the most serious of them all.

For treatment, dip the tip of the finger in melted lard and rub this well around the comb. Dip again and rub back of the ear, repeating for the other ear, the bill and jaw. This does not give the head a greasy appearance, but is enough to destroy the lice. A few drops of kerosene, carbolic acid or stock dip may be added to the lard, to make it more effective. The bird should be kept in a warm place for a couple of hours after this treatment has been given.

LIME SUPPLY FOR CHICKENS

Experiments Have Demonstrated That Other Minerals Will Not Take Its Place.

Feeding experiments with poultry conducted over a number of years in which an effort was made to substitute other mineral elements for lime in the ration are said to have demonstrated that other minerals will not take the place of lime and that if this element is lacking in the food the demands of the body will be met by drawing on the lime stored up in the bones and muscles of the fowl. It was also found that both lime and phosphorus are more easily taken from the bones of the living animal than from dead bone ash fed to the animal.

CURE FEATHER EATING HABIT

Indication That Fowls Are After Certain Classes of Foods They Are Not Getting.

The reason that fowls eat feathers is due to the fact that they are after certain classes of foods which they need but are not getting. This class of food is represented by any form of milk, tankage, meat scraps, cottonseed meal, peanut meal, or alfalfa pasturage. If one or more of the above feeds are furnished them in sufficient quantities they will get over this habit.

POULTRY NOTES

Good warm wheat makes a nice breakfast for the biddies.

* * *

A good layer has a large abdomen covered with soft pliable skin.

* * *

Use a little more clean litter on the floors. Keep the fowls hard at work. It is a form of health insurance.

* * *

The fancy poultry business pays well but good judgment must be exercised.

* * *

The flock that gets bonemeal and oyster shell will show few cases of leg weakness.

* * *

A good layer may be described as a hen having a soft, rich, red comb and wattles, a prominent head, good capacity, plenty of fat, a soft, pliable skin, and is well faded out.

* * *

Fowls that have been running out may have needed no grit and may even have got along without oyster shell, but now that they are confined all or much of the time a supply of these important ingredients of the ration should not be neglected.

Copied Language.

Colleges and books only copy the language which the field and the workyard made.—Emerson.

Mother's Cook Book

Let me live in a house by the side of the road,
Where the race of men go by,
They are good, they are bad, they are weak, they are strong,
Wise, foolish; so am I.
Then why should I sit in the scorner's seat
Or hurl a cynic's ban?
Let me live in a house by the side of the road
And be a friend to man.

—Foss.

SIMPLE GOOD THINGS

BEFORE the chestnuts are all gone prepare a few delicious dishes using a few cooked chestnuts.

Chestnut, Raisin and Apple Salad.

Take one cupful of seeded raisins, two cupfuls of boiled chestnuts, two cupfuls of apple, one-half cupful of large grapes and one-half cupful of French dressing. Cover the raisins with half of the dressing and let stand an hour. Mix the chestnuts (peeled of their brown skins) and diced apple with the rest of the dressing. Cut the grapes in half, remove the seeds and add to the other ingredients. Serve on shredded lettuce leaves.

Date and Coconut Sweets.

Take two cupfuls of dates, after stoning, one cupful of grated coconut, one-half teaspoonful of salt, one tablespoonful of lemon juice and four tablespoonfuls of sugar. Put the dates through a meat chopper, add the salt and three-quarters of a cupful of the coconut, and the lemon juice. Mix the ingredients well; then form into round balls and roll in the remainder of the coconut and the sugar.

Fruit Sweets.

Take one cupful each of figs, seeded raisins and dates, put through a meat chopper, add one tablespoonful of lemon juice and two of orange juice, with a pinch of salt. Mix well, take a small portion and form into a small oblong, roll in sugar and press half a walnut in the top; place in a dish dusted with sugar.

Whipped Cream Cake.

A simple, easy cake to make and serve, and one which the whole family will enjoy is this: Prepare a plain layer cake batter and bake in two tins. Whip a cupful of heavy cream until stiff, add three tablespoonfuls of powdered sugar and a teaspoonful of vanilla. Spread over a layer and put on the second. Cover the top with the cream and garnish with candied cherries.

Nellie Maxwell

(©, 1923, Western Newspaper Union.)

Golfers Cannot Overswing.

A leather device, to hold the arm in exactly the proper position while swinging, is now available for the aid of golfers anxious to improve their game. The device, described and illustrated in Popular Mechanics Magazine, is strapped to the left arm, and allows the arm to be bent backward the necessary distance, but prevents too much bending.

HELD IN MURDER CASE

Dr. Louis L. Jacobs, young captain in the United States Public Health service, was arrested at San Diego, Cal., on a charge of having murdered Freda Mann, beautiful dancer, who was found dead on the beach at Torrey Pines, near San Diego, a month ago.

Delights in Sorrow, Even His Own.

"I've got a great joke on myself!" grinned J. Fuller Gloom, whose mean disposition leads him to delight in sorrow, even when it is his own. "For many years I have tenderly cherished a ring containing what I proudly believed was a diamond and when I went to have it fixed yesterday I was informed that the setting was glass!"—Kansas City Star.

DOLLAR DAY

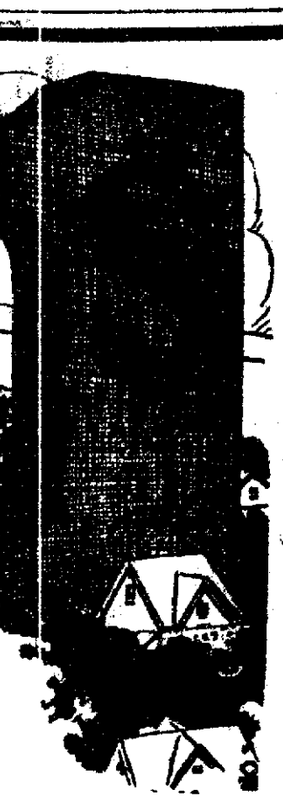

Greater Values Than YOU WERE EVER OFFERED

$1.00 SHINO FLOOR POLISHER AND DUSTER 75c

40c SHINO MITTENS 25c

Aluminum Ware

$1.25 Aluminum Strainers 79c
$1.25 Aluminum Mixing Bowls, 89c
$1.25 Aluminum Tube Cake Pan 89c
$1.00 Aluminum 9-cup Muffin Pan 69c
85c Wearever Aluminum Pud Pans 49c
25c Wearever Lid for same 19c
$1.00 Aluminum Handle Carving Sets 69c
50c Aluminum Strainer 29c

Several Items of Enameled Kitchen Ware at Close-Out Prices

85c MORTISE INSIDE LOCK SET 59c

NEST EGGS 20c dozen

Maytag Electric Washing Machine $50.00

$2.50 CLEANWELL CARPET SWEEPERS $1.00

$1.25 JAPANNED HOUSE LETTER BOX $1.00

$1.25 21-quart WHITE ENAMEL DISH PAN $1.00

$1.25 IRON SKILLET $1.00

$1.25 O-CEDAR MOP $1.00

LARGE GALVANIZED TUB $1.00

Four Big Odd-Lot Money Savers

60c and 75c PADLOCKS 39c

3x3 and 3½x3½ STEEL DOOR HINGES 10c pair

CAST DOOR PULLS each 5c

SHOEMAKERS' HAMMERS 10c

HOME OIL Lubricates Cleans Polishes
15c size 10c
25c size 20c

Craftsman Slip-Joint Pliers 15c
Nickle Plated Slip-Joint Pliers 45c

UNEEK SANITARY RAT TRAP 25c

5-inch Holophone GLASS ELECTRIC LAMP SHADE AND HOLDER 35c

$1.00 OFF PRICE OF ANY AUTOWHEEL COASTER WAGON

TWO LOTS HOUSE PAINT CUT

One lot discontinued House Paint ..... $2.00 gal.
One lot discontinued House Paint ..... $2.50 gal.
Not all colors, but you may find the shade you want. This is an exceptionally good value with linseed oil at present market price.

SAVE ONE-FOURTH ON THESE ITEMS

25% OFF ALL CUTLERY AND SCISSORS
25% OFF GAME TRAPS
25% OFF BICYCLE TIRES

FREE WHILE THEY LAST—A SIX JAR SPICE CABINET GIVEN WITH EACH DOLLAR PURCHASE

Clearfield Hardware Co.

NewspaperARCHIVE® NewspaperARCHIVE®

DES FOR EX-SERVICE MEN

tson B. Miller, Washington (D. C.) Bus Man, Sees That Disabled Get Attention.

If you see a crowd of happy disabled veterans riding in a sight-seeing bus in Washington, D. C., it's dollars to doughnuts that Watson B. Miller, national vice commander of the American Legion, is responsible.

W. B. Miller.

Mr. Miller is head of a sight-seeing line in Washington and his hobby is to give long rides to disabled ex-service men of Walter Reed and other large hospitals in the Capitol city. He also provides cars to carry Legionaires and families of dead heroes to Arlington cemetery to attend the funerals of the overseas dead.

Hospitalization of disabled veterans is one of Mr. Miller's chief interests. He is a member of the Legion's Fourth district hospitalization board, comprising the District of Columbia, Maryland, Virginia and West Virginia. Mr. Miller has assisted scores of needy ex-service men visiting Washington for adjustment of claims with the United States veterans' bureau.

Although he was well over the draft age, Mr. Miller enlisted early in the World war and served as a captain in the Motor Transport corps.

PROUD OF LEGION WRESTLER

Charles Gordan of Dodge City, Kan., the Man Who Won at National Convention.

The Kansas department of the American Legion is proud of the record of Charles Gordan of Dodge City, Kan., who is rapidly becoming known as one of the cleanest wrestlers in the Middle West.

Charles Gordan.

Gordan is a farmer and weighs 147 pounds. He had made such a reputation around Dodge City for his fast and clean work that he was entered in the wrestling contest held at the Legion national convention in New Orleans. In the finals he met some of the best men of his weight in the country and threw them all. He received a gold medal and the honor of being the best boxer the American Legion had to offer.

Gordan is an active member of the Legion post at Dodge City.

BOY'S GOOD ESSAY WRITER

Gene Haver, Vicksburg (Miss.) Youngster, One of National Contest Prize Winners.

Of all citizens of this country the American Legion values the good opinion of none more than the boys of grade and early high school age; wide awake youngsters, still bound by affectionate ties to dogs and swimming holes and pirate caves, but beginning to take an unfeigned interest in mathematics and history and composition. Of such is Gene Haver of Vicksburg, one of the prize winners in Mississippi, in the recent national essay contest conducted by the legion.

Girls and boys were invited to write on the subject: "How can the American Legion best serve the nation." First prize was won by a young lad of Chinese extraction, of Hawaii; second prize by a school girl in Indianapolis; third, by an American lad of Italian blood in Bridgeport, Conn.

Gene Haver's essay was adjudged one of the best submitted by youngsters below the Mason and Dixon line. He was of the sort the Legion wanted to reach—an outdoor boy, with a pup for a pal; but a studious youngster, withal, first in his class in many subjects.

Despite his accomplishment as an essayist, Gene aspires to be a civil engineer, he says.

IN THE ARKANSAS HOSPITALS

Rehabilitation of Former Service Men Making Rapid Progress; Some Not Receiving Compensation.

Rehabilitation of the former service men in the hospitals of the state of Arkansas is making rapid progress, and the auxiliary members of that department express themselves as well pleased with existing conditions and the constructive plans which are being executed by the hospital management, Red Cross workers, etc., especially at the United States Veterans' hospital at Fort Roots, which was recently visited by Mrs. James H. Brooks, department president of Arkansas.

Mrs. Brooks was well satisfied with conditions and remarked upon the noticeable improvement in a number of the patients. However, she was much concerned over the fact that at least 50 per cent of the ex-service men patients were not receiving compensation, and because of this, are denied many little things they crave, particularly their "smokes."

This is a field for work for the members of the auxiliary, both in the department of Arkansas and other states.

Try a Progress Want Ad.

Progress Want Ads pay.

POULTRY

SIMPLE ELECTRIC EGG TEST

Device Is Most Desirable Piece of Equipment for Dealer—Pays to Candle at Home.

The egg tester is a necessary or desirable piece of equipment is receiving more attention than ever before. It has always been a handy thing for the farmer and housewife, and an absolutely necessary thing for the egg dealer. With the passing of laws by states and the establishment of regulations by health departments, candling is becoming compulsory for all egg buyers. This means that the

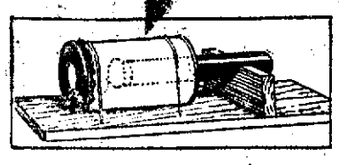

An Egg Tester From Flashlight and Can.

country store which formerly accepted at a flat price whatever the producer brought in is compelled to be more particular. It means that the producer who brings in eggs, will decide that it pays him to candle his eggs at home.

For the general farm producer, the tester shown, improvised from a flashlight of the familiar long, round type, is entirely satisfactory. It furnishes a good, intense light, making testing a task without undue eye strain. Moreover, the fact that the light is under control, and is only "on" intermittently, is a real advantage, as it prevents the testing device from becoming hot.

A quart tin can is used, in the bottom of which, centrally, is cut a round hole just large enough for the flashlight to enter. Over the open top end of the can is stretched tightly a piece of felt cut from an old felt hat. In the center of that felt piece is cut a one and one-fourth inch hole. This is the egg hole.

For the base an inch board several inches wider and longer than the tin can is obtained, and the tin can fastened to this with two pieces of light wire, as shown. Parallel with the bottom end of the can, an inch board as high as the center of the hole is attached crossways, and a slot cut in it where the flashlight, placed through the can hole to within an inch of the felt end, can rest.

It will be noted that the flashlight is not made an inseparable part of this egg tester. When not required for this purpose it can be used for any other.—J. T. Bartlett, in Farm Mechanics.

POTATOES AS CHICKEN FEED

Fed to Best Advantage When Boiled or Steamed—Should Be Supplied in Limited Quantities.

Potatoes should be boiled or steamed before being fed to fowls and are fed to best advantage when mixed with mash. Since potatoes are quite fattening, they should be fed in limited quantities, preferably to laying hens or growing chickens, and should be used in connection with other feeds. One hundred hens will consume about ten pounds of cooked potatoes daily, and these potatoes can be used to replace cornmeal in the poultry mash. If so used, an equal weight of potatoes and mash may be mixed together. A laying mash for this purpose may be made of: One part meat scrap, one part middlings, two parts bran, and four parts potatoes, by weight.—Extension Service Colorado Agricultural College.

GOOD REMEDY FOR SOREHEAD

Slits of Canvas Well Greased With Antiseptic Hung Over Feed Hopper Is Favored.

Here is a new method for keeping sorehead out of the chicken flock: Hang a piece of canvas over the opening of the feed hopper. Cut slits in this canvas, and keep the slits well greased with an antiseptic salve. In feeding, the birds get the salve on their heads, and this means no sorehead.

POULTRY NOTES

The hen with capacity and vigor should be retained.

* * *

A good layer has a large, open, moist vent.

* * *

Skim milk is thin-looking stuff, but it may be put to good use in the poultry yard.

* * *

Banking earth up around the foundation of the poultry house is a seasonable job now.

* * *

Whitewash is excellent for cleansing the poultry house. Cover every interior surface with it. The easiest way to apply is with a spray pump.

* * *

Litter that is damp, foul-smelling, or full of filth is positively harmful. Often when the egg yield falls off mysteriously the sole cause will be found to be dirty litter.

"The Broken Silence" will thrill you. Driggs Theatre Friday and Saturday. 3|7-2t ch

BETTER METHODS FOR LAUNDERING

Need for Demonstration Work Shown by Surveys Made in Two Missouri Counties.

MACHINES SAVE MUCH TIME

Comparisons Were Also Made in Ironing, Both With and Without Electricity and Ironing With Mangle—Latter Best.

(Prepared by the United States Department of Agriculture.)

Results of surveys in Lafayette and Saline counties, Mo., have recently been tabulated by extension workers of the United States Department of Agriculture, to show the need for demonstration work in improved methods of washing and ironing. In Saline county only 2 per cent of the people sent the washing out of the house, 25 per cent still used the washboard, 40 per cent used hand machines, and 33 per cent used power washers. The average time for doing washing with a power machine was two hours, as compared with four and one-half hours with a washboard. In ten families where machines have been purchased since the survey was made, it is estimated that two and

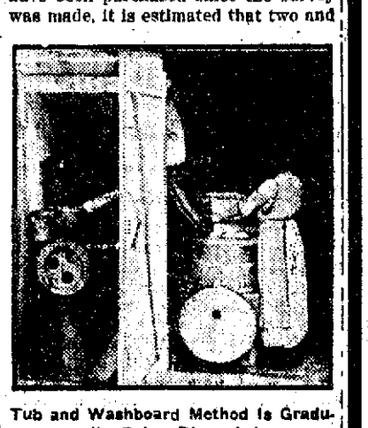

Tub and Washboard Method Is Gradually Being Discarded.

three-quarter hours a week, or 133 hours a year, are saved in each household.

Washing Done at Home.

In Lafayette county, 96 per cent of the washing was done at home. The tub and washboard method was used by 29 per cent, hand-power machines by 34 per cent, 21 per cent had gasoline washing machines and 16 per cent had machines operated by an electric motor. Clothes were handled five times on an average. The time for doing washing by motor power was approximately half of that used to do it by tub and washboard method.

"Bridle Off" for a Day.

For one day each year the Hindoo laws permit the natives to indulge in [illegible]

Look

—at these—

Dollar Day Bargains

3 Pounds CHOCOLATE PEANUT CLUSTERS $1.00

5 pounds PEANUT BRITTLE $1.00

5 pounds COCOANUT BRITTLE $1.00

10 % Discount All Thru The Store

STEWART'S DRUG STORE CLEARFIELD, PA.

HERE ARE OUR OFFERS FOR

DOLLAR DAY

THAT WE HAVE MADE YOU SOME REALLY WORTH-WHILE OFFERINGS FOR TOMORROW, A READING OF THE FOLLOWING ITEMS WILL SHOW. MOST OF THEM ARE FROM OUR REGULAR STOCKS—MERCHANDISE YOU CAN DEPEND ON FROM START TO FINISH. COME EARLY—WE WILL BE READY FOR YOU WITH PLENTY OF SALESMEN

MEN'S SHIRTS
Large lot Neckband Shirts $1.00
Lot Men's Collars attached, 2 for $1.00
Lot Men's Half Wool and Cotton Work Shirts, 2 for $1.00

BOYS' BEARSKIN STOCKINGS
3 pairs $1.00

MEN'S UNDERWEAR
Lot Heavy Shirts and Drawers, 2 for $1.00
Men's Athletic Underwear . $1.00
Balbriggan Unionsuits . $1.00

Ten Per Cent Discount Men's Boys' Clothing Hats & Caps

This applies to every line of Men's and Boy's Clothing in the store. And when you can get such savings on such makes as

HART, SCHAFFNER & MARX
CLOTHCRAFT CLOTHES
SOCIETY BRAND

Suits for Men and Young Men, and our usual good makes for Boys, it is well worth coming to this store to make them.

BOYS' WINTER KNIT CAPS 49c

BOYS' ODD TROUSERS $1.00

BOYS' PAJAMAS 2 for $1.00

BOYS' SUMMER DRESS COATS $1.00

GLOVES and MITTENS
Lot Work Gloves, pair 49c
Lot Buckskin Gauntlet Gloves, pair $1.00
$3.50 values
Lot Men's Mittens, wool mixed .. 23c

MEN'S JERSEY SWEATERS 49c

MEN'S NIGHT SHIRTS $1.00

NECKWEAR Silk Knit $1.00

BOYS' WAISTS 2 for $1.00

BOYS' SHIRTS 2 for $1.00

MEN'S SOCKS
Fireman and Engineer, 6 for $1.00
Odd lot Men's Dress Sox, 3 pair . $1.00

H. J. FLEGAL & SONS

TRADE WITH THE BOYS

NewspaperARCHIVE®
NewspaperARCHIVE®

Gossip For Tonight's Tea Table

Miss Agnes Groft, a very efficient clerk at the A. W. Leonardson Co., store is confined to her home on Cherry street with a severe attack of pleurisy.

Mrs. H. J. Kelly, of Curwensville shopped in our stores Wednesday.

Mrs. John Hardman has returned from visiting her daughter at Madera.

Walter Morris, of Punxsutawney, District Attorney of Jefferson Co. transacted business in Clearfield Wednesday.

Miss EdithNordberg, of Philipsburg shopped in our stores yesterday

Mrs. Michael O'Neil of Osceola shopped in Clearfield yesterday.

Mrs. D. E. Hibner and Mrs. Howard Morris of DuBois, were Clearfield visitors Tuesday.

Mr. and Mrs. George Holdren, of Philipsburg, were Clearfield visitors Wednesday.

Andrew Frendberg, Supt. Clearfield Bituminous Coal Corporation, of Grass Flat was a Clearfield business caller Wednesday.

Mr. and Mrs. Stanly Smith, of New York, are the guests of the former's sister, Mrs. Pauline Tonner.

The girls Friendly Society held a meeting at the Harlequin Tea Room Tuesday evening.

The twin children of Mr. and Mrs. M. Moyer are ill with bronchial pneumonia at their home on Maple avenue

Mrs. Henry Liveright of Philadelphia, arrived last evening to attend the wedding of her granddaughter, Miss Mary Liveright, Saturday, March 10.

Mrs. D. L. Krebs and children, of Chicago, came last evening to visit Mrs. Kerbs and attend the wedding of Miss Liveright, her niece.

Mrs. Lizzie Thorn, is visiting her daughter, Mrs. James Boyle in Pittsburgh at present.

S. K. Cloes is transacting business in Pittsburgh.

Mrs. Edward Morrison and brother Z. T. Lawhead have returned home after spending a few days in Lancaster, where they attended the funeral of their sister Mrs. Ira McCarty.

Charles J. Marciotti, Esq., is confined to his Punxsutawney home by a severe attack of bronchitis.

Frank Fleming, of Grampian, transacted business at the Court House today.

Miss Pearl Zipf is confined to her home at Susquehanna Bridge by a badly injured foot, which she hurt in a fall. The injury will confine Mrs Zipf to her home for four weeks at least.

A Statesman Set Right.

Of those who pride themselves upon correct speech frequently use phrases that are either "impossible" or inappropriate. A statesman said recently that "he did not belong to a certain club." "Belong!" Certainly he was not "the property, the appendage or the attribute" of the club. He might have said that he was not a member.—London Answers.

Painting Windows.

An effective and cheap method of darkening windows is to stipple them by means of a brush with white lead and turpentine, applied lightly or thickly as desired. Red lead could be used where a tint is preferred, or other colors could be obtained by mixing the pigment of the desired shade with the white lead. This preparation can easily be removed.

Early Horseback Riding.

The early Greeks and Romans rode horseback. They regarded it as unmanly to ride in a saddle. In fact, the modern saddle with pommel and stirrups was unknown to the ancients. Nero gave out fancy coverings to his cavalry and the horseback riders of the German forests used to laugh at them. Saddles with trees came into use in the Fourth century; stirrups three centuries later.

PRINCESS SERVES HASH

This is Princess Xenia Shakovskoy, refugee from Russia, who, it has just been discovered, is working as a waitress in a New York restaurant. She has and is employed by an export concern and they have saved up enough money to bring their little daughter from Constantinople.

A LINE O' CHEER

By John Kendrick Bangs.

THE PORTS ETERNAL

JUST as when some great ship with sails spread free
Fades o'er the distant limits of the sea
I know that from my sight she's but gone on
To harbors waiting with rare gifts anon,
So do I know in hours dark with grief,
For some gone friend whose loss finds scant relief,
That somewhere out beyond are ports where we
Once more shall meet who travel on the sea.

(© by McClure Newspaper Syndicate.)

THE RIGHT THING at the RIGHT TIME

By MARY MARSHALL DUFFEE

SMOKING

Observe always that everything is the result of a change.—Marcus Aurelius.

THE question of smoking among women is one that shows just how some customs that are absolutely taboo in one generation gain social recognition and acquire a code of manners in the next.

In our grandmother's day smoking among women was unheard of—excepting for the occasional old crone who puffed away at her pipe. Today many women smoke. Many well-bred women smoke. And so there has grown up a code of rules about smoking for women.

In some of the big city hotels women are allowed to smoke in the dining room. In some of the tea rooms, too, they are. In some, certain parts of the restaurants or tea rooms, like the sun parlor or the palm rooms, are set aside for diners who wish to smoke, both men and women.

Strange to say, at one of the gayest New York restaurants women are even now requested not to smoke. If a woman is seen smoking, the waiter brings a little note to her table, written on one of the check blanks, and turns it face down, next to her escort. This requests the woman not to smoke, as the rule of the house is against it. Her only part, of course is gracefully to extinguish her cigarette.

Recently a good deal of trouble was raised in England because certain hotels for girls allowed smoking—set aside special smoke rooms. Indeed, the decision caused a split in the organization, it is said. And in this country much indignant protest has been heard because at a certain women's college placards have been posted asking the girls not to smoke in the dormitories—although they are at liberty to do so elsewhere

Now, by general recognition, smoking among women has been taken out of the realm of manners. It is not ill-bred for women to smoke. It is a matter of personal taste. You may object to smoking, just as you may object to any other form of amusement.

The mother who does not wish her daughters to smoke should talk to them about it. She can hardly, in these days, take offense if somebody asks them to smoke. However, the really thoughtful woman, the woman more thoughtful of others, would never suggest that a young girl smoke unless she knew that the girl customarily did so.

(©, 1923, by McClure Newspaper Syndicate.)

Odd Experience.

A few weeks ago I went to pass the night with a friend. I retired, but could not sleep, and just as the clock struck two a ghostly child figure glided into the room. I was really shaken and asked "What do you want?" "Nothing," was the faint answer, as the apparition glided into the clothes closet. I watched and waited in cold horror until dawn came. Then, gathering the shreds of my courage, I investigated and found the little daughter of the house asleep among the hat boxes.—Chicago Journal.

Uncommon Sense

By JOHN BLAKE

OPPORTUNITY

IF YOU picked up a diamond in the rough you would probably toss it away again. Without training, you would not know that it was a diamond.

Every day you pass by, unnoticing, opportunities that other men instantly recognize and bend to their own uses.

Your neglect of them is not your fault. Without special training you cannot be expected to recognize opportunity.

For many years people regarded anthracite coal as useless black stone—too soft for building material, too hard for fuel.

By accident somebody discovered that in a proper stove it would burn better than bituminous coal, and make no smoke. And from that day it became a valuable commodity.

Don't expect opportunity to come up and introduce itself Don't expect it even to knock at your door.

You must learn to look for it. You must learn to see in some particular position a chance for advancement that other positions lack, although they pay far better wages,

You must learn to see in some calling an interest that will enlist your enthusiasm.

To do this is not easy. It takes training and thought.

The training you can get in schools and out of books, and by consulting others who have had experience.

The thought must originate in your brain and operate there Nobody can do your thinking for you.

The men who get important places, and hold them, are the men who are not only searching for opportunity, but who have learned to recognize it when they see it

You cannot be even a lucky gold hunter unless you know where the gold is likely to be, and what it looks like in the quartz or gold-bearing sand.

And opportunity: which is far finer gold than any that is buried in the earth, is still harder to recognize, although it is not fortunately anything like so rare.

(© by John Blake.)

THE ROMANCE OF WORDS

"DON'T"

THE word "don't" is in general use and it is recognized by grammarians as a good English word, but it must be remembered that "don't" is a contraction of the verb, "do" and the adverb "not" and it is equivalent, therefore, to "do not" and not to "does not." "Don't" should be used only where the two words "do not" may be put in its place.

Correct usage permits the employment of "don't" only with a plural noun or pronoun, or with the personal pronoun "I" or the personal pronoun "you." Never say "he don't," "she don't," "it don't," etc. Even the most untrained ear will detect the error when, for example "he do not go" is spoken or written, but the incorrectness of "he don't go" is not so apparent.

Such use of the word "don't" as in the sentence "One swallow don't make a spring" is heard frequently; but its incorrectness becomes apparent when "do not" is substituted for "don't" and the sentence becomes "One swallow do not make a spring."

The proper word to use when a contraction for "does not" is desired is "doesn't;" for example, "One swallow doesn't make a spring."

(© by the Wheeler Syndicate, Inc.)

Giraffes Post Guards.

Giraffes are not easily taken by surprise as two or three of their number always stand sentinel while the others feed.

Origin of "Poltron."

A person who lies long in bed is likely to be lacking in energy, and probably in courage. A modern word meaning a coward bears mute witness to this. Poltron now means a dastard, but originally only a sluggard and is derived from the Italian poltro, a bed. Another relative is German polster, a cushion from which we get bolster.

A Super Universe

Andromeda, now regarded by astronomers as a giant universe of stars many thousands of "light years" beyond the confines of our universe, is forging along at 200 miles a second, the island-universe in the ocean of space.

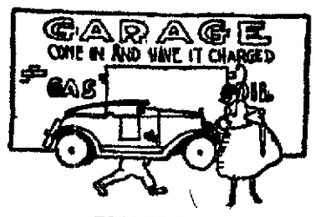

FOOLED HER

"Come in and have it charged"—the sign
Gave Mrs. Shopps great glee.
Alas! she found they only charged
One's storage battery.

MEN YOU MAY MARRY

By E. R. PEYSER

Has a man like this proposed to you?

Symptoms: Is past middle age, portly, a halfway dresser—a stain here and there on his lapel, puts his best foot forward for company. Never has made a go of anything, but always has some scheme to set the ocean in cinders. "The Scheme Corporation" didn't pan out, because the president spilled the beans; the Cork company didn't go, because the Trust was in too strong. "But just you wait, old girl—" . . .

IN FACT

Waiting is his profession.

Prescription for the bride to be:

℞ Patience, a sense of humor, generosity, horse sense, love, trust and love of changing fortune in vast supply, you must get for peace.

Absorb this:

WAIT AND THE WORLD SLIPS BY YOU.

(© by McClure Newspaper Syndicate.)

The SANDMAN STORY

CLEVER MRS. FOX

MR. FOX was trapped, if not caught, he knew it, and so did Mrs. Fox who had been following her husband as he was chased by Mr. Dog through the fields and down the road to the woods

Not that Mrs. Fox expected her husband to need her help, but one could never be certain and by keeping behind Mr. Dog at a distance she was pretty sure to be safe

But here they were in the woods and Mr. Fox had run over some rocks just to give Mr Dog a hard chase, and before he knew it down he went between the rocks and while he was not a bit hurt, there was only one way to get out and Mr. Dog was standing right at that very place barking fit to split his throat.

Mr. Fox begin to think of home and Mrs. Fox. He did not know she had been trailing the run he and Mr Dog were having; he was thinking that he would never see her again, for as I told you Mr. Fox knew that he was trapped, and that at any moment Mr. Man might hear the barking of Mr. Dog and be there with a gun.

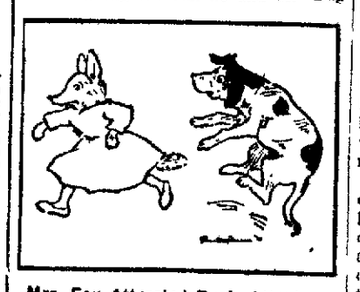

Mrs. Fox Attracted Dog's Attention.

Mr. Dog's bark said as plainly as words, "Here is a fox, here is a fox, master; come with your gun," and every time Mr. Fox heard it he trembled—though with Mr Fox while there is life there is always hope and Mr. Fox was hoping, but every time Mr. Dog barked that hope dropped to the tips of his toes.

Mrs. Fox knew what had happened. She knew just what Mr. Dog was saying as well as her husband, and she was thinking very hard and fast, and as she lay under the bushes looking toward the place where her husband was trapped her bright eyes saw a tree which had fallen right across the river, which was deep and full of rocks, that ran through the woods.

Mrs Fox's thoughts began to come fast. She jumped up and ran out from her hiding place straight to the tree and ran along it making a sound that attracted Mr. Dog's attention.

He stopped barking, for there on the fallen tree he saw, as he thought, Mr Fox, though he had been sure a second before he had seen the tip of Mr Fox's nose among the leaves between the rocks.

Mr Dog left the place he was guarding and went toward the end of the tree which was on his side of the river, Then he stepped back and looked between the rocks. He didn't see a thing of Mr Fox, for at the moment he stopped barking Mr. Fox, thinking Mr. Man was in sight with the gun, had crouched deeper under the leaves.

Mr. Dog was frantic; he thought he had lost Mr Fox after all his barking to Mr. Man, and if Mr. Man had heard him, and after running all the way from the farm found there was no fox, he would be pretty angry.

Mr. Dog went to the end of the fallen tree and ran along it, while Mrs. Fox stood a little way from the end on that side of the river looking right at him, but when he reached the middle of the tree she gave a leap into the air and down she came on the tree, which gave it a shake, and off tumbled Mr Dog into the water among the slippery rocks

Mrs Fox bounded to the side of the river where her husband was a prisoner and called to him that the coast was clear, and out came Mr. Fox in the twinkling of an eye and away they ran for home, while Mr. Dog scrambled for a footing among the slippery rocks in the river. When he at last got to the bank he did not look for Mr Fox, for one foot had been hurt when he fell, and as he limped toward his home Mr. and Mrs. Fox were safe in their home laughing at the way they had again fooled their enemy.

(© 1922 by McClure Newspaper Syndicate.)

Progress Classified Ads Brings Results

Browning Not an Interest.

The Browning vogue and the sale of his books have fallen off perceptibly since it was discovered that the great poet was born and reared in social obscurity Thus are the highbrows browbeaten by the vulgarians. Yet a Scotch clodhopper remains the literary and lyric aristocrat of northern Europe.—Minneapolis Journal.

"Adam's Apple."

"Adam's apple" received its name from the belief of the ancients that a piece of apple given to Adam by Eve stuck in his throat

Daily Thought.

That friendship only is, indeed, genuine when two friends, without speaking a word to each other can, nevertheless, find happiness in being together.—George Eliot.

For results try a Want Ad

100 Specials For Dollar Day

Cut out our advertisement of 100 Specials in Wednesday's Progress and bring with you so you can check up and see that the offerings are all here and priced as advertised.

Everything is dvancing in the wholesale markets. Our very liberal specials give you values worth while.

CONGOLEUM GOLD SEAL ART RUGS

In addition to the economy of first cost, there is the economy that results from durability. Service is the only measure of durability. And Gold Seal Art Rugs prove their superior wearing qualities through constant service in thousands of homes.

And now is the time to buy. Factory advanced 10% Mar. 5.

ROSS AND FOODS
GENERAL MERCHANDISE

DOLLAR DAY

Potted Ferns

$1.00

This Is A Real Fern

Potted Plants

At Special Prices

The Blacker Floral Shop

NORTH THIRD ST.

10 %
Discount
All Thru The Store
COME HERE AND SAVE
A BAGFUL OF MONEY
TOMORROW
O. T. TOBIAS

Dollar Day Here

10 %

Discount
All Through
The Store

Aughinbaugh's
DRUG STORE

NEWSPAPER ARCHIVE®
NEWSPAPER ARCHIVE®

IF YOU DON'T GET YOUR PROGRESS LET US KNOW

CLEARFIELD PROGRESS

Section 2

THE CLEARFIELD PROGRESS, CLEARFIELD, PA., THURSDAY EVENING, March 8, 1923

Four-Year Old Polly Is Again Srtuggling To Oust Bernice In Ohio's Dual Personality Case

Boston, Mass., Mar. 8. (U. P.) — The Bernice Redick dual personality case in Columbus, Ohio recalls what was known as the "Strange Case of Miss Beauchamp" investigated here several years ago by Dr. Prince, Boston psychologist.

Miss Beauchamp," a Boston girl, complained to Dr. Prince of hallucinations. The psychologist took her case in hand and discovered she developed four distinctly separate personalities.

After a period of treatment the psychologist found he could submerge one personality and bring up another almost at will. His method was something akin to hypnosis, as the personality changes were possible only when the subject was completely dominated by the will of the psychiatrist.

The case attracted nationwide attention and was the subject of many clinics. It resulted in the publication of the case's history, now a hand book in virtually every psychology library in the country. Like Miss Redick, "Miss Beauchamp" was "cured" for only brief periods.

By EARL J. JOHNSON
(United Press Staff Correspondent)

Columbus, O., Mar. 8. (U. P.)—Bernice Redick, dual personality girl, again is under the observation of psychiatrists.

Four-year-old "Polly," Bernice's second self, believed to have been effectually throttled a few months ago, is making another fight for life.

Whether "Polly" will succeed in supplanting 20-year-old Bernice depends largely upon the reserve of nervous energy nature is able to store up within the slender body which both personalities are struggling to occupy.

Miss Redick is a ward of the Ohio Welfare Department. She came into national notice two years ago when abnormal psychologists first began studying her dual personality.

Under normal circumstances and exceptions an unusually sensitive nature, Miss Redick was a normal school girl of 18. She learned readily and was popular with her associates.

Became a 4-Year-Old.

Came a day, however, when a break in nervous system induced by excitement over some school activity caused her to lapse into the personality of a four-year-old child.

Although there was no change in the girl's stature, she immediately became, in every other respect, a child of four.

Her interests were childish, her vocabulary small, and even her facial expressions were those of a four-year-oldl. She asked for a doll and pouted when told she was too big for dolls.

"HUMAN FLY" PLUNGES TO DEATH IN NEW YORK

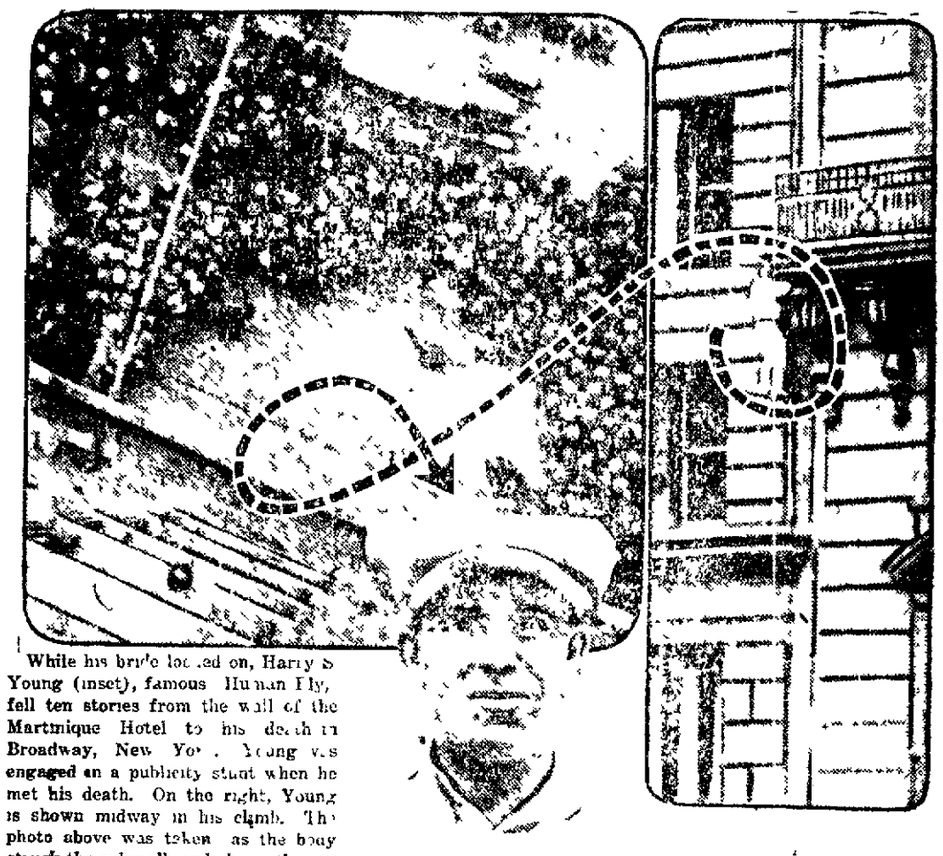

While his bride looked on, Harry S Young (inset), famous Human Fly, fell ten stories from the wall of the Martinique Hotel to his death in Broadway, New York. Young was engaged in a publicity stunt when he met his death. On the right, Young is shown midway in his climb. The photo above was taken as the body struck the sidewalk and shows the police rushing to hold back the crowd

Her name, she said, was "Polly"— Bernice again. She had had a dream, or fancy with which her personality that was all. May be she had a last name; she didn't know, but she would ask mamma.

In a few days Miss Redick was [illegible] about "kid stuff," but the dream [illegible] had listened only a few minutes and [illegible] she knows nothing of "Polly." [illegible] In the months that followed the record of her existence carried over into the normal consciousness of Bernice. The two girls became acquainted.

"Polly" knew Bernice as her big sister—Bernice knew "Polly" vaguely as her little "dream sister."

Strain Too Heavy.

Quite naturally the complexity drew heavily on the nervous energy of the girl-body in which it lived. Dr. Henry H Goddard and his associates in the welfare department soon realized the body could not stand up much longer under the strain. The conflict meant certain destruction.

It was only a few months until welfare department and Ohio State University psychiatrists, "who treated Miss Redick, saw Bernice was winning the fight.

"Polly" slowly was sinking below the surface of consciousness. Lapses into the second self became less frequent.

Two months ago, Dr. Goddard announced "Polly" was "dead." Miss Redick took a clerical position in the welfare department. Her work was satisfactory. To all appearances she was cured.

But the work overtaxed her nervous system. The other day "Polly" returned.

Dr. Goddard ordered Miss Redick taken to the university hospital for treatment.

"The fight," he said, "will have to be repeated. Miss Redick will be kept in the environment of the hospital constantly. We will avoid exciting her. If her nervous energy holds out I see no reason why 'Polly' cannot again be throttled."

"The Broken Silence" will thrill you. Driggs Theatre Friday and Saturday. 3/7-2t ch

Farmer's Institute To Be Held at Hyde Saturday, March 10

Under auspices of the Clearfield County Agricultural Society, at the Hyde school house, March 10th, 1923

Afternoon session, 2:00 p m.:

Music
Invocation . . . . Reverend Price
Address of Welcome Harrison Straw
Recitation . Geneva Fullerton
Potato Culture . . W. C Sterrett
Music
Discussion on Poultry
Opened by . . . . . Orvis Gulich
Query Box.

Evening session, 7:30 p. m.:

Music
Marketing Farm Products. . . . . W. C. Sterrett
Dairying Peter Gearhart
Fruit and Spraying . H. B. Powell
Music
Discussion on Poultry
Opened by . . John Bain
Query Box.

The Ladies' Aid will sell hot sandwiches, hot coffee and pie at the Ladies' Aid Hall

Insect Families in Oaks.

About a thousand kinds of insects make their homes in oak trees.

SLEEPING SICKNESS PREVALENT IN NEW YORK

New York, Mar. 7.—Three hundred forty cases of so-called "sleeping sickness," ninety-seven of which were fatal, have been reported in New York City since January 1st, according to the Department of Health.

DR. KING'S New Discovery

Never let a cold get a hold!

Break its grip-Now!

When your head feels heavy and hot—your throat parched and sore—try Dr King's New Discovery

Feel your head clear—your cough loosen How comforting to the throat. What relief to congested chest. Dr King's New Discovery, over half a century old, the proved syrup for children as well as grown-ups. Ask your druggist for it—today.

FOR ITCHING TORTURE

Use Antiseptic Liquid Zemo

There is one remedy that seldom fails to stop itching torture and relieve skin irritation, and that makes the skin soft, clear and healthy.

Any druggist can supply you with Zemo, which generally overcomes skin diseases Eczema, Itch, Pimples, Rashes, Blackheads, in most cases give way to Zemo. Frequently, minor blemishes disappear overnight. Itching usually stops instantly. Zemo is a safe, antiseptic liquid, clean, easy to use and dependable. It costs only 35c; an extra large bottle, $1.00. It is positively safe for tender, sensitive skins.

McCarty's

ZERO BARS

are going like hot cakes, because they have the size and are being made with good material and careful workmanship. Always ask for—

McCarty's Zero Bars

McCarty's

"The House of Quality"

STUDEBAKER

Hidden qualities largely determine the value and life of a closed car.

Beauty of line and finish and refinements are surface indications and important ones. But your satisfaction with a closed car depends to a great degree upon factors that are unseen—the in-built qualities that come from correct design, use of highest grade materials and careful workmanship.

It is impossible to get more out of a car than the maker has built into it.

The 23 series Studebaker Light-Six Sedan is a quality car. It is built to endure—to give lasting satisfaction. Both body and chassis are produced in Studebaker plants where painstaking craftsmanship has always been the rule and the practice. And Studebaker has been building quality vehicles for seventy-one years.

The Sedan body is substantially built. It will last for years and retain its beauty and comfort. Evidence of its hidden goodness lies in the fact that down under the paint and varnish, the pillars, roof rails and supporting members are made from specially selected ash. Good ash is expensive but Studebaker uses it because it best combines the proper strength and weight.

Four wide-opening doors make it easy for all passengers to get in or out without inconvenience to each other. A high-grade heater affords summer warmth on cold, damp days. The wide windows give broad vision in every direction.

When you buy a Light-Six Sedan you are really accepting the judgment of 100,000 owners who have found the Light-Six chassis so satisfactory.

Studebaker quality is traditional.

1923 MODELS AND PRICES—f o b factories

LIGHT SIX 5-Pass, 113" W B, 40 H P		SPECIAL-SIX 5-Pass 119" W B, 50 H P		BIG-SIX 7 Pass, 126" W B, 60 H P	
Touring	$ 975	Touring	$1275	Touring	$1750
Roadster (3-Pass)	975	Roadster (2 Pass.)	1250	Speedster (5 Pass)	1835
Coupe Roadster (2 Pass)	1225	Coupe (4-Pass)	1375	Coupe (4 Pass)	2400
Sedan	1550	Sedan	2050	Coupe (5 Pass)	2550
				Sedan	2750

Terms to Meet Your Convenience

ESTEP BROS. MOTOR COMPANY
DAISY STREET
EAST END, CLEARFIELD, PA.

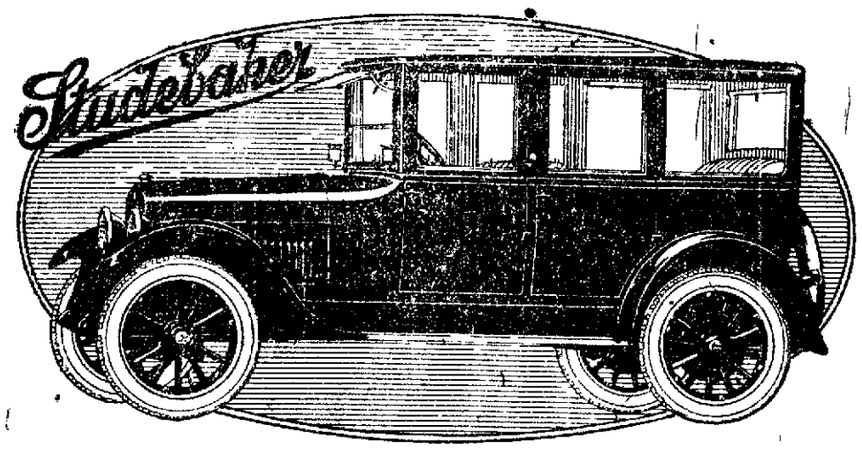

23 SERIES STUDEBAKER LIGHT-SIX SEDAN $1550

Four wide-opening doors. Eight day clock. Quick-action cowl ventilator. Attractive coach lamps. Heater Mohair velvet plush upholstery Glare proof visor and windshield cleaner Thief-proof transmission lock Dome light Interior fittings of etched dull silver finish

THIS IS A STUDEBAKER YEAR

Dollar Day Specials

EXTRA SPECIAL
Every overcoat, both men's and boys' will be sold on Dollar Day at a discount of
25%

3 PAIRS
of Gearhart's Knitted Socks, made of Fleischers yarn, strictly all wool
$1.00

Our regular line of $1.00 ties, a selection that can't be beat anywhere during Dollar Day will be sold
2 FOR $1.00

10 % 10 %

AS AN ADDED ATTRACTION FOR DOLLAR DAY WE HAVE PLACED OUR ENTIRE STOCK ON SALE AT 10% DISCOUNT, ALTHOUGH PRICES ARE STEADILY ADVANCING.

THIS AFFORDS EVERYONE AN OPPORTUNITY OF PURCHASING THEIR SPRING OUTFIT AT A SAVING OF 10%.

THIS INCLUDES SUCH MAKES AS FASHION PARK AND MICHAELS STERN CLOTHING, FLORSHEIM AND WALKOVER SHOES, ECLIPSE AND EMERY SHIRTS, UNDERWEAR, HATS, ETC.

TAKE ADVANTAGE OF THIS OPPORTUNITY.

10 % 10 %

One lot of short sleeve, ankle length unionsuits, Dollar Day sepcial, a suit
$1.00

One lot of men's Eclipse dress shirts $2 and $2.50 values, guaranteed colors, all sizes. Extra special, each
$1.00

Extra heavy wt. horse hide work gloves with a long leather gauntlet. During Dollar Day a pair
$1.00

NOTHING CHARGED $ DAY NOTHING CHARGED $ DAY

LOUIS SHAPIRO & SON

Clothing And Shoes Clearfield Pa.

NEWSPAPER ARCHIVE®

Tribe of Giants Found in Crater of a Volcano

T. Alexander Barns, British scientist and lecturer, has brought to America photographic proof of his discovery of a hitherto unknown tribe of giant chocolate-colored natives in a vast crater of the extinct volcano Kilimanjaro in Africa. The illustration shows some of these natives on a hunting trip, and a huge gorilla which Mr. Barns bagged while with them.

The New Silks

The new silks are all decorated with pictures and each picture tells a story. The story may be quite legible as when Persian prints, copies of very ancient ones, repeat the words inscribed in the original, or quite different with the Egyptian, Hindu and Russian prints, however, where Gods, beasts and men ramble all over their silken surfaces in epic journeyings.

PUTTING IN NEW SIDING

Work has been started by Contractor W. B. Hughes of Clearfield on a two mile branch railroad which will connect the new operation of the Clearfield Bituminous Coal corporation with the New York Central railroad at Grass Flat. It is expected the road will be completed early in May by which time the new operation will likely be ready to ship coal. The new coal road will tap a hitherto undeveloped tract in Clearfield County.

A Super-Universe.

Andromeda, now regarded by astronomers as a giant universe of stars many thousands of "light years" beyond the confines of our universe, is forging along at 200 miles a second, the island-universe in the ocean of space.

"Adam's Apple."

[illegible] apple [illegible] its name [illegible] belief of the [illegible] that a apple gave to Adam by Eve [illegible] in his throat.

Language of Treaties.

The archive copy of treaties is always in each of the languages of all the signatory powers, unless one language may be agreed upon as the common language. Printed copies of treaties are generally in the language of the countries doing the printing. French is generally accepted as the language of diplomacy, but it is not officially an "international language."

For rent [illegible]

Marriage Licenses

Wade Rowles and Louisa Widing, both of Olanta.

David F. Rickard, of Madera, and Dorothy Viola Black, of McCartney.

Gard W. Stephens, of Philipsburg, and Gertrude A. Dickey, of Curwensville.

Senes J. Vallis and Wilda Brosius, both of Timblin, Pa.

Solomon C. Naugle and Alice E. Landis, both of Sabula.

J. J. Campbell, of Pittsburg, and Mildred Fry, of Utahville.

The Pilot's Skill.

The pilot's skill is by no means equally proved in a calm as in a storm. In the former case he timely enters the port, unnoticed and unapplauded; but when the cordage creaks, the mast bends and the rudder groans, then it is that he shines out in all his glory.—Pliny the Younger.

Painting Windows.

An effective and cheap method of darkening windows is to stipple them by means of a brush with white lead and turpentine, applied lightly or thickly as desired. Red lead could be used where a tint is preferred, or other colors could be obtained by mixing the pigment of the desired shade with the white lead. This preparation can easily be removed.

Confidence Must Be Natural.

Confidence is a thing not to be produced by compulsion. Men cannot be forced into trust.—Daniel Webster.

MICKIE SAYS—

Iron in Water Easily Detected.

Half a part in a million of iron in water is detectable by taste, and four or five parts make water unpalatable.

"The Broken Silence" will thrill you. Driggs Theatre Friday and Saturday. 3|7-2t ch

Secretary Bird's Good Qualities.

The secretary bird, a large, long-legged bird of South Africa, feeds largely on reptiles, and is often tamed to rid premises of them. Its crest, suggesting a bunch of pens stuck behind the ear, gives it its name.

One Thing That Can Be Helped

You cannot help the kind of brains you are born with, but you can help the kind you go through life with. And that's what counts.—E. [illegible] Corbett.

Reproof.

To speak a reproof plainly is honesty, to speak it kindly is discretion.

Too close a shave? MENTHOLATUM comforts and heals

10 per cent discount on all United States Tires and Tubes

ON DOLLAR DAY

All fresh stock. With two price increases since the first of the year, this Dollar Day offering means a big saving to you, especially with indications of another advance shortly.

Clearfield Central Garage

Service Station
Rear Dimeling Hotel

Sales Room
Murray Building

Gargle Throat With Aspirin

Clip This if Subject to Sore Throat or Tonsilitis

Prepare a harmless and effective gargle by dissolving two Bayer Tablets of Aspirin in four tablespoonfuls of water. Gargle throat thoroughly. Repeat in two hours if necessary.

Be sure you use only the genuine Bayer Tablets of Aspirin, marked with the Bayer Cross, which can be had in "tin" boxes of twelve tablets for few cents.

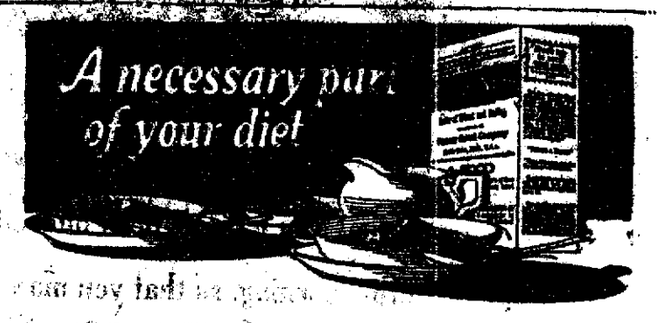

VARIETY in foods is essential, of course, but in providing variety do not overlook the importance of *nourishment*.

Grape-Nuts is a highly nourishing food in unusually compact form. It supplies the rich nutrition of wheat and malted barley, including the mineral elements of these splendid grains, without which health and strength cannot be maintained.

Grape-Nuts, with good milk, is a complete food. Remember, too, because a moderate amount provides unusual nourishment.

Sold by Grocers Everywhere!

Grape-Nuts
THE BODY BUILDER
"There's a Reason"

Made by Postum Cereal Company, Inc.
Battle Creek, Michigan

DOING ANY BUILDING THIS SEASON?

If you are going to do any building this season, you are going to need a plumber—and a plumber who knows his business and knows how to save money for you. To safeguard your pocketbook, get our figures on any plumbing contract you may be interested in. We will guarantee our work in every particular and give the whole job close personal attention, and we are just as careful on the everyday kind of work. Please call on us for any plumbing work, big or little.

Richard Arrandale

Plumbing—Heating—Repairing

H. & C. Phone 435L
18 So. 3rd St., Clearfield, Pa.

IF IT MOVES ON WHEELS

If there's power behind it, metal rubbing against metal the best lubrication is none to good. For the heavy grinding wear of tractor parts or hot swift movement of pleasure cars and trucks, use Waverly.

Waverly lubricating products are positively guaranteed to give satisfaction. Money back if not satisfied. A big reason why Waverly leads is the source of the crude oil supply from which it is refined—"All Pennsylvania."

Tractor Lubrication

Auto Lubrication

Waverly
ALL PENNSYLVANIA
OIL WORKS CO. PITTSBURGH

Pennsylvania oil wells are richest in qualities which refine into better oils.

ESTABLISHED 48 YEARS

ALL KINDS OF STONE

When you plan any stone work, keep it in mind that I am ready at any time with all kinds of stone for all building purposes. I have my own fleet of trucks and can make quick deliveries.

Trucks For Heavy Hauling

I also have trucks for the haulage of heavy materials and can do the work on short notice.

A. BELLMORE

H. & C. 9-X Curwensville, Pa.

DOLLAR DAY Specials

All the articles offered below are for Dollar Day only.

ONE PLUNGER WITH HANDLE

—and—

ONE POUND CAN BLUE SEAL DRAIN PIPE CLEANER $1.00

TWO 1-POUND CANS BLUE SEAL DRAIN PIPE CLEANER $1.00

ONE OAK OR MAHOGANY CLOSET SEAT AND LID.

Regular price $5.00

(Guaranteed) Dollar Day Only

$4.00

PLUMBING & HEATING A. BOYD THORN CLEARFIELD, PENNA.

$ $ $ $ $ DAY $ $ $ $ $

Some Regulars Priced Specially for Dollar Day

12 cakes 10c Toilet Soap	$1.00	3½ pounds Loose Coffee	$1.00
20 cakes Lenox or Climax Soap	$1.00	8 pounds Ginger Snaps	$1.00
18 cakes Clean Easy Soap	$1.00	6 cans Condensed Milk	$1.00
18 cakes White Laundry Soap	$1.00	6 cans Tomatoes (20c)	$1.00
4 cans Libby's Apple Butter	$1.00	8 cans Corn	$1.00
4 cans Apple Sauce	$1.00	8 cans Peas	$1.00
4 bottles Monarch or Sunbeam Catsup	$1.00	9 cans Headlight Salmon (tall)	$1.00
4 16-oz. jars Strawberry Jam	$1.00	12 cans Baked Beans (Brown Beauty)	$1.00
6 packages Currants	$1.00	10 large cans Baked Beans	$1.00
6 packages Seedless Raisins	$1.00	10 packages Spaghetti	$1.00
8 pkgs. Pillsbury Prepared Pancake Flour	$1.00	One 24½ lb sack Bread Flour	$1.00

$ Day

12	HAIR NETS (Three-More)	$1.00
9	HAIR NETS (Bestyette)	$1.00
5	PAIR LADIES' COTTON HOSE	$1.00
6	PAIR CHILDREN'S COTTON HOSE	$1.00
6	PAIR MEN'S COTTON HOSE	$1.00

$ Day

Gilliland Bros.
East End

DOLLAR DAY
—at the—
HAT SHOP

We are going to make you a wonderful offer for Friday when we offer you—

10 Per Cent Discount On New Spring Hats

This includes all the new Hats that have come in for the Spring Showing. The discount applies to cash sales only.

DAISY THORN JOHNSON

NEWSPAPER ARCHIVE® NEWSPAPER ARCHIVE®

No More Visitors May Disturb King Tut's Rest

For several weeks there has been a constant flow of visitors to the tomb of King Tut-Ankh-Amen at Luxor, Egypt, as is shown in this photograph. But the tomb has now been closed to all except the archeologists, who are preparing for preservation the wonderful relics found therein.

THE OLD HOME TOWN — By Stanley

Last Time.

How mankind defers from day to day the best it can do, and the most beautiful things it can enjoy, without thinking that some day must be the last one, and that lost time is lost eternity.—Max Muller.

Word From Headquarters.

"When, where and how will the war end?" "I don't know," replied the landlord of the Petunia tavern. "However, the young ladies and gents of the senior class of the village academy, several of whom are over sixteen years of age and have been outside of the county a time or two, are going to settle the entire question in a debate tonight. I understand, too, that while they are at it they will fix things so there will never be any more wars. So I shall be able to inform you in full tomorrow morning."

Electing Fame.

Fame is the flower of a day, that dies when the next sun rises.—Ouida.

NURSING MOTHERS here's a Laxative will do you the most good. TRU-LAX BUY A BOX 10¢
LAUDERBACH-ZERBY CO. Distributors

Recipe to Clear a Pimply Skin

Pimples Are Impurities Seeking an Outlet Through Skin Pores.

Pimples, sores and boils usually result from toxins, poisons and impurities which are generated in the bowels and then absorbed into the blood through the very ducts which should absorb only nourishment to sustain the body.

It is the function of the kidneys to filter impurities from the blood and cast them out in the form of urine, but in many instances the bowels create more toxins and impurities than the kidneys can eliminate, then the blood uses the skin pores as the next best means of getting rid of these impurities, which often break out all over the skin in the form of pimples.

The surest way to clear the skin of these eruptions, says a noted authority, is to get from any pharmacy about four ounces of Jad Salts and take a tablespoonful in a glass of water each morning before breakfast for one week. This will help prevent the formation of toxins in the bowels. It also stimulates the kidneys, thus coaxing them to filter the blood of impurities and clearing the skin of pimples.

Jad Salts is inexpensive, and is made from the acid of grapes and lemon juice, combined with lithia. Here you have a pleasant, effervescent drink which usually helps make pimples disappear.

SUIT IS ENTERED

Chase & Chase, representing the Consolidated Talking Machine Company, of Pittsburgh, entered suit in Prothonotary Ralston's office this morning against J. E. Hall of Houtzdale, in an effort to recover $195.88 which they allege to be due for merchandise furnished.

Not Exactly.

"Now that feuds have practically ceased in this region," said the spectacled tourist, "I presume you have, figuratively speaking, beaten your pistols into pruning hooks?" "Nope!" replied Mr. Gap Johnson of Rumpus Ridge, Ark. "In the first place, we don't raise prunes yur, and in the second place you never know when a dead feud will begin to set up and take notice."—Kansas City Star.

Hill's acts at once checks Colds in 24 Hours
At the first sign of a cold take Hill's Cascara Bromide Quinine. Quick to act. Safest and most dependable cold, headache and la-grippe remedy known.
W. H. HILL COMPANY DETROIT
Ask for Hill's Cascara Bromide Quinine

Which of the Evils?

Touch 'Em—"Thanks, sir, for the dime; you see, I've been driven to these circumstances by a woman." Bertie—"Ah, did she reject or marry you?"

For the Bird Cage.

Attractive are new brackets of enameled iron which may be attached to the wall, near a window, to support the hanging bird cage. Some of these brackets are enameled bright yellow and a gay little yellow bird, supposedly a canary, perches on the end of the bracket arm. Bright blue brackets are provided with blue-birds, red enameled brackets with gay red-breasted robins.

"The Broken Silence" will thrill you. Driggs Theatre Friday and Saturday. 3|7-2t ch

WOMEN FROM FORTY TO FIFTY

Will Be Interested in Mrs. Hooker's Recovery by Use of Lydia E. Pinkham's Vegetable Compound

St. Paul, Minn.—"I was going through the Change of Life and suffered from a run-down condition and the troubles a woman has to go through at that time, hot flashes, nervousness and headaches. At times I was not able to do my work, but since taking Lydia E. Pinkham's Vegetable Compound I am gaining every day and can do my work with more ease than I have for five or six years. I owe it all to your great medicine."—MARTHA HOOKER, 114 College Avenue, St. Paul, Minn.

When women who are between the ages of forty-five and fifty-five are beset with such annoying symptoms as nervousness, irritability, melancholia and heat flashes, which produce headaches, dizziness, or a sense of suffocation, they should take Lydia E. Pinkham's Vegetable Compound. It is especially adapted to help women through this crisis. It is prepared from roots and herbs and contains no harmful drugs or narcotics.

Write to Lydia E. Pinkham Medicine Co., Lynn, Massachusetts, for a free copy of Lydia E. Pinkham's Private Text-Book upon "Ailments Peculiar to Women."

Early Discouraged.

Mother—"No, Betty darling, I can't button your boots for you. Now you have a little sister you must learn to do things for yourself." Betty—"Shall I always have to do fings for myself?" Mother—"Yes, darling." Betty—"Then I don't fink I shall like life."—Punch.

"Big Cities" in 1790.

In 1790 New York city was the largest city in the Union. Its population was 49,401. Other cities having a population of over 5,000 were Baltimore, Boston, Charleston (S. C.), Philadelphia, Providence (R. I.) and Salem (Mass.).

Gender of Ships.

It is a well-known fact that ships are almost invariably referred to as being of the feminine gender. Now and then a ship is called "it," but with rare exceptions the reference is "she" or "her." Just why this is so it would be difficult to tell—the custom is so ancient.

A Real Personal Offer

MEN'S AND WOMEN'S SUITS CLEANED AND PRESSED ON DOLLAR DAY

The price for Women's Suits refers to plain suits—a slight extra charge if plaited skirts are sent.

A. G. Bartholemew
112 MARKET STREFT

Take Home a Carload of Bargains—
Dollar Day

Here they are—awaiting your coming! Every offering is a sterling value—something in the way of a saving that you haven't been offered for many a month.

Come early in the morning, so that you may be assured of the best selections.

MEN'S DRESS SHIRTS Regular $1.50 Value. $1.00

Men's $2.50 to $3.50 EAGLE BRAND DRESS SHIRTS $1.50

4 Pairs WOOL WORK HOSE $1.00

LADIES' SILK HOSE $1.00 All colors.

10% DISCOUNT off all Clothing and Furnishings

Men's $1.50 and $2.00 NECKTIES $1.00

Men's Phoenix $1.00 SILK HOSE 75c

$1.50 and $2.00 Values Men's SOFT COLLARED SUMMER SHIRTS $1.00 These just came in for our regular Spring stocks. Come in white, tan and gray.

$2.25 BOYS' WAISTS $1.00

LADIES' NIGHTGOWNS $1.00

LADIES' COMBINATIONS $1.00

LADIES' CORSETS $1.00

CHILDREN'S ROMPERS $1.00

CHILDREN'S PLAY SUITS $1.00

CHILDREN'S DRESSES $1.00

A. Mirkin

Dollar Day Specials

8 cans String Beans $1.00
10 cans Baked Beans 1.00
20 cakes Laundry Soap $1.00
8 cans Corn . $1.00
1 bu. Potatoes $1.00
Men's Work Gloves $1.00
Cocoa Door Mats $1.00
Aluminum Kettles, 8-quart $1.00

Curtain Material
Scrim .. 19c per yd.
Marquisette 37 and 39c per yd.
10 yds. linen Torchon Lace .. $1.00
3 yds. Bates and Zephyr Gingham, 32-inch $1.00
3 yds. Serpentine Crepe $1.00
Ladies' Woolen Hose .. $1.00 pair
3 pair Turkish Towels $1.00

10 PER CENT DISCOUNT ON SHOES
—Terms Cash—

K. & E. STORE
(Successors to Overly Bros.)

NEWSPAPER ARCHIVE®

Could You Pass The Exam To Get Driver Licenses

Harrisburg, Mar. 7.—The average automobile driver would consider his automotive education incomplete were he asked to answer the 23 questions propounded to men who ask for jobs as truck or automobile drivers with the State Highway Department. Unsatisfactory replies to this questionnaire bar the applicant from further consideration.

"Do you ever allow your truck to drift down hill with the clutch out?" is a query innocent in appearance, but deadly in importance.

The queries will doubtless interest Pennsylvania drivers and operators. They include the following:

"How do you tell when one cylinder is missing? What would cause this? Describe the finding of the trouble in each cause you mention. Describe the correction of each.'

"How do you ascertain whether or not a motor is out of time?"

"Suppose the motor is firing 1-3-4-2 Describe the timing of the motor with respect to the magneto."

'How often do you turn down the grease cups on a truck? How often do you open and examine the transmission and differential?"

"If capacity of truck is three tons, how much overload do you allow?"

"Describe operations going down hill."

"At what speed should a three-ton truck be driven? A five ton truck?"

'Suppose rear wheel slides into a ditch. Describe operations in getting it out. If both rear wheels are mired describe the operations necessary to get out, your truck being equipped with a power hoist."

"What do you know about the care of tires?"

"Why did you leave your former employer?"

These queries are interesting in view of the suggestion made by members of the legislature, in bills now in committee, that applicants for automobile licenses in Pennsylvania undergo an examination.

Tree Outlines.

The thing next in beauty to a tree in full leaf is a tree bare; its every exquisiteness of shape revealed, and its mold on the sky seeming so unspeakably assumed, and, more than the beauty of shape and the outlining on sky, the solemn grace of prophecy and promise which every slender twig bears and reveals in its tiny gray buds —Helen Hunt Jackson.

Franklin's Place in History.

In sheer intellectual power, Benjamin Franklin probably ranked foremost among the men of the Revolution, and was one of the most many-sided men of all history. He was a companion of savants and a favorite of courtiers but through it all he remained an American of the good basic type, and his life, like his works is a lesson in Americanism —Exchange.

Wisdom in Liberty.

The United States is the only country where one can say offensive things about the executive and go unpunished, which may have much to do with the traditional sweetness of the American disposition, fermenting opinions of those in authority being promptly uncorked and as soon forgotten.

Sarcasm of a Dainty Housekeeper.

A housekeeper on the South side, who is fussy about the family provisions and usually does the shopping for her table in person, recently sent an order to her butcher over the telephone. The result was not satisfactory and on her next visit she greeted the butcher sweetly by asking: "Where in the world did you get the idea that we had bought a dog?"—Kansas City Star.

Pronunciation Changes.

Pronunciation of common English words changes from time to time. In Queen Anne's reign "oil" was pronounced "ile" by well-educated people, and it was also the fashion to pronounce "fire" as though it were "air."

STOP CATARRH! OPEN NOSTRILS AND HEAD

Says Cream Applied in Nostrils Relieves Head-Colds at Once.

If your nostrils are clogged and your head is stuffed and you can't breathe freely because of a cold or catarrh, just get a small bottle of Ely's Cream Balm at any drug store. Apply a little of this fragrant, antiseptic cream into your nostrils and let it penetrate through every air passage of your head, soothing and healing the inflamed, swollen mucous membrane and you get instant relief.

Ah! how good it feels. Your nostrils are open, your head is clear, no more hawking, snuffing, blowing, no more headache, dryness or struggling for breath. Ely's Cream Balm is just what sufferers from head colds and catarrh need. It's a delight.

"The Broken Silence" will thrill you. Driggs Theatre Friday and Saturday. 3/7-2t ch

Pigs Not Naturally Dirty.

Pigs are popularly looked upon as dirty animals, but they are not really so, and the unclean appearance of the domestic porker is generally the result of the condition of its sty. In its wild state, the pig keeps itself clean by bathing in river or lake, and rubbing until dry against tree trunks.

Power of Strong Convictions.

All the strength and force of man comes from his faith in things unseen. He who believes is strong, he who doubts is weak. Strong convictions precede great actions. Clear deep living convictions rule the world. —James Freeman Clarke.

Bacon on Saving

A man's ordinary expenses ought to be but to the half of his receipts and if he think to way rich but to the third part.—Bacon.

Found Posing Relaxation.

President McKinley never found posing for his portraits irksome, but said it was a period for relaxation.

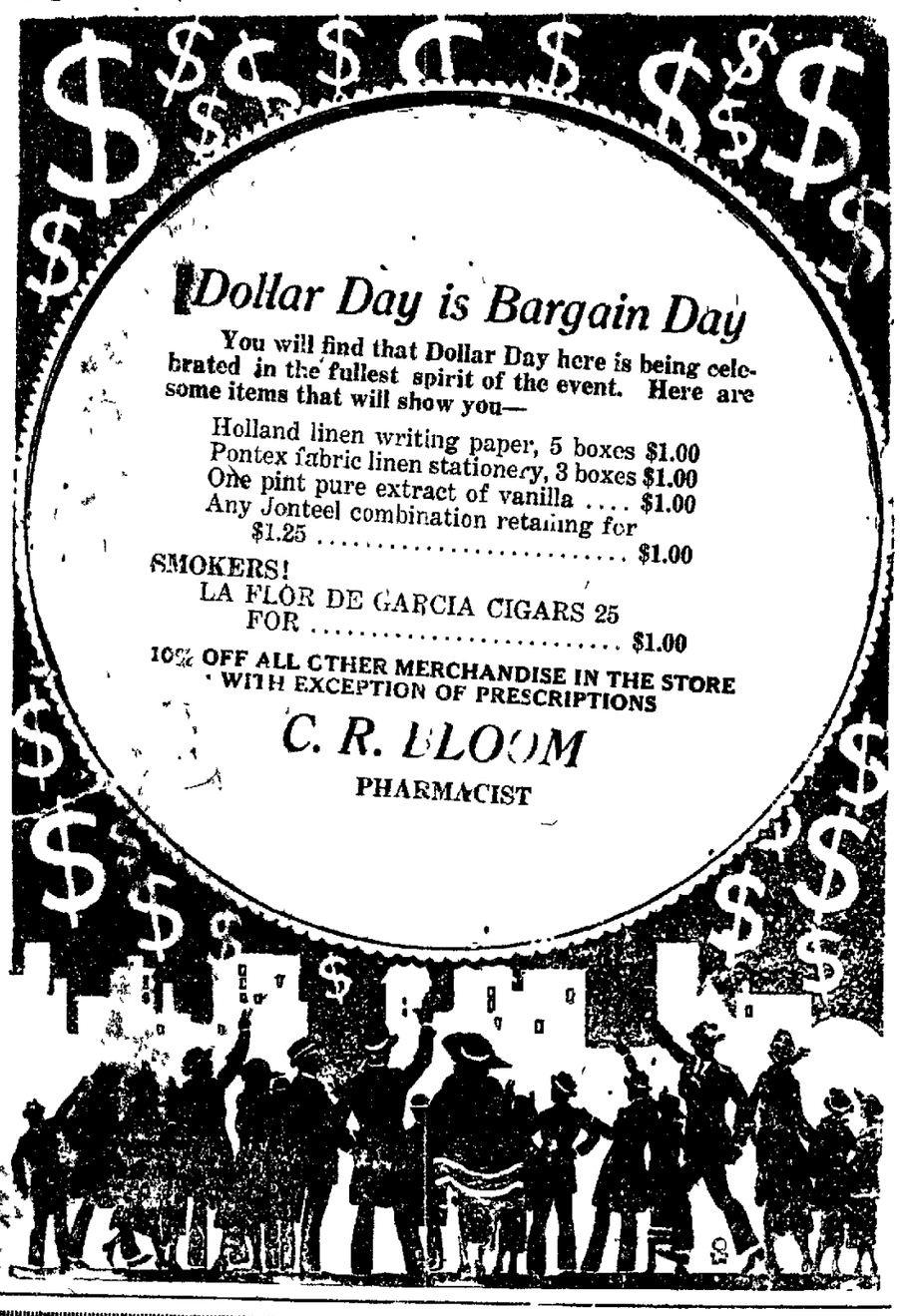

Dollar Day

AT THE

Big Corner Store

A little off the beaten track for some sections of the city but, wherever you live, it will pay you to come here on Friday to take advantage of these prices.

4 CANS BELLE OF GEORGIA PEACHES $1.00

4 BOXES SUNBEAM OATMEAL $1.00

4 1lb PACKAGES OLD DUTCH COCOA $1.00

8 15-CENT PACKAGES MONARCH CORN FLAKES $1.00

SOAP 24 Peroxide $1.00 24 Lenox $1.00 20 Clean Easy $1.00 20 Sunny Monday $1.00

2 LARGE CANS ROYAL BAKING POWDER $1.00

10% DISCOUNT OFF ALL DRY GOODS, SHOES, NOTIONS

Wm. Boyce & Son

Cor. Nichols St. & Turnpike Ave.

Knepp Specializes in Rug Offerings For Dollar Day

10% Discount All Through The Store

Extra Special
ELECTRIC FLOOR LAMP
Mahogany Base Silk Shade
$29.95

27x57 Axminister Rugs $2.25

Never Before Such Low Rug Prices

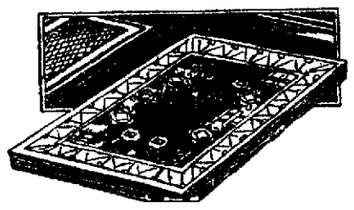

$140-9x12 Windsor Wilton Rugs $115.00
$140-9x12 Fedderhoff Wilton Rugs $115.00
$115-9x12 Artloom Wilton Rugs $98.00
$125-9x12 Anglo Persian Rugs $98.00
$80-9x12 Body Brussells Rugs $68.00
$70-9x12 Axminster Rugs $58.00
$60-9x12 Axminster Rugs $50.00
$50-9x12 Axminster Rugs $40.00
$40-9x12 Roxbury Tapestry Rugs $30.00
$35-9x12 Roxbury Tapestry Rugs $28.00
$30-9x12 Neperham Tapestry Rugs $26.00
$28-9x12 Manor Tapestry Rugs $24.00
$25-9x12 Tapestry Rugs $21.00

10% Discount All Through The Store

Extra Special
GET A BED SPRING FOR $1.00 WITH EVERY BED YOU BUY ON DOLLAR DAY

27x50 Rag Rugs 89c

KNEPP'S FURNITURE STORE

NewspaperARCHIVE® NewspaperARCHIVE®

Daughter of Duke to Wed a Jockey

Lady Ursula Grosvenor, daughter of the duke of Westminster by his first wife the former Constance Edwina Cornwallis West (who divorced him in 1919), is reported in London newspapers, to soon to marry Jack Anthony a successful steeplechase jockey. Lady Ursula was born in 1902. She is an accomplished and fearless horsewoman.

Better to Preserve It.

[illegible] of protecting rolls [illegible] ration due to outside [illegible] to be practiced [illegible] in coating the [illegible] of melted sugar, [illegible] brush. The surface [illegible] lightly melted and a [illegible] finish is formed. The [illegible] also been introduced on a [illegible] in England.

Wedding Ring Always Used.

Wedding customs have varied with changing periods but the wedding ring has always been used. Its earliest form was iron, then, in turn, copper, brass, leather, sedge and adamant; and, after this, the precious metals. The first record of its use is in Genesis 41. The old Ginimal ring was cunningly fitted in two sections, so that one went to the bride and the other to the bridegroom; and it is often copied for modern brides.

Finer Sponge.

The Loofah sponge, now in general use, is made from the network of fiber from the inside of the gourd, probably one of the oldest vessels known to man. Japan furnishes the best sponges of this kind. The fiber used in the Loofah sponge is dried thoroughly, after which it becomes wholesome and crisp.

Often Wish We Could Grab Ours.

"You might add this to your curious excerpts about the mind," writes Miss M. C. "I came across it in Rebecca West's 'The Judge'. 'She took her mind by the arm and marched it up and down among the sights of Edinburgh, telling it that to be weeping with discontent in such a place was scandalous!'"—Boston Evening Transcript.

Ape Took Too Much Liberty.

It appears that apes understand the use of a lock. One animal in a city zoo was taught to unlock his door, and it was amusing to see him choose the right key and let himself out. But his experience taught the keepers better to teach another animal. Twice this creature was found at large in the gardens. He must have opened the doors with tools of his own making.

Merely an Opinion.

A controversy has been raised over the question whether "the first hundred years are the longest or the first hundred years the hardest." We hazard the opinion that the first hundred years are the most plausible.—Exchange.

A Suggestion

Miss Campbell has given up colored servants for [illegible] when a near relative [illegible] and she was called upon to [illegible] colored maid. "Ah come, Miss Sally," said the maid, "to say dat now dat yo' is in mohnin', yo' might want to take on a black maid, missy, 'stead o' one'o' dem white ones. If yo' does, Ah's all ready."—Judge.

Banana-Fed Hogs Best.

It has been found that the worn out banana lands of Central and South America make ideal pasture for hogs. Animals fattened on the grass found in these lands and on the [illegible] unmarketable bunches of bananas which grow there, produce a [illegible] most odorless lard and [illegible] flavored meat.

Malaria's Toll in India.

Malaria causes more sickness and death than any other single disease in India.

Willing to Let Well Enough Alone.

"Ever since dey done put muh husband in jail," said comely Sister Maudie Waddles, "I's received so much sympathy fum de sistahs and so many compermunts fum de brudders dat I's 'bout made up muh mind to leave him stay dar!"

Guard Against "Flu" With Musterole

Influenza, Grippe and Pneumonia usually start with a cold. The moment you get those warning aches, get busy with good old Musterole.

Musterole is a counter-irritant that relieves congestion (which is what a cold really is) and stimulates circulation.

It has all the good qualities of the old-fashioned mustard plaster without the blister.

Just rub it on with your finger-tips. First you will feel a warm tingle as the healing ointment penetrates the pores, then a soothing, cooling sensation and quick relief.

Have Musterole handy for emergency use. It may prevent serious illness.

35c and 65c, in jars and tubes.

Better than a mustard plaster

MUSTEROLE

YOU WILL SAVE DOLLARS by seeing

G. G. Mignot

For your clocks alarm clocks and watches on Dollar Day.

Also special prices on watch and clock Repairing

G. G. Mignot

Over Brown's Boot Shop

MAKE YOUR DOLLAR PAY A DIVIDEND

Taking an opportunity to save and spend less is just the same as earning more. You can make this week's earning give you a 100% bonus by taking advantage of our great Dollar Day Sale. Just look over the partial list of bargains below—then come early.

Socks, 1 pair for	[illegible].00
Men's caps 2 for	$1.00
12 pair socks for	$1.00
Boston hand bags	$1.00
Men's fleece line union suits	$1.00
Boy's sneaks 2 prs for	$1.00
Men's dress hats	$1.00
Men's or ladies' umbrellas	$1.00
Boys' wool knee pants	$1.00
Men's union suits	$1.00
Boys' shirts	$1.00
Ladies' slippers	$1.00
Ladies' nightgowns	$1.00
Ladies' house dresses	$1.00
Girls' dresses	$1.00
Rompers 2 prs	$1.00
Ladies' waists	$1.00
Ladies' silk hose 2 pr for	$1.00
Ladies' silk hose [illegible]	$1.00
Children's dresses 2 for	$1.00
Children's bloomers 2 for	$1.00
Children's [illegible]	$1.00
Ladies' [illegible] 2 for	$1.00

The Reliable Store

11 North Third St.
Clearfield, Pa.

MICKIE SAYS—

$Day at the Co-Op. Store$

HAMS, per pound	26c
BACON, per pound	25c
FRESH EGGS, per dozen	50c
ROLLED OATS (large boxes) 4 for	$1.00
SHASTA RED SALMON, 4 cans for	$1.00
LARGE JARS OLIVES, 2 for	$1.00
COFFEE, HARRINGTON'S FAMOUS, 3 pounds for	$1.00
DRIED PEACHES, 4 pounds for	$1.00
BLUE RIBBON FANCY PEACHES, 6 packages for	$1.00
MONARCH TABLE CATSUP, 4 bottles for	$1.00
MONARCH TELEPHONE PEAS, 6 cans for	$1.00
CRUIKSHANK'S APPLE BUTTER, 7 cans for	$1.00
POLKA DOT APRICOTS, 3 cans for	$1.00
PAGEANT BRAND PEACHES, 4 cans for	$1.00
TOMATOES, large No. 3 cans, 5 for	$1.00
APOLLO BRAND PRESERVES, 16-oz. jars, 3 for	$1.00
ARBUCKLE'S COFFEE, 3 pounds for	$1.00
BAKED BEANS, 9 cans for	$1.00
LAUNDRY SOAP, 20 cakes for	$1.00
BROOMS, each	$1.00

Everything delivered C. O. D. at Dollar Day prices. 5% discount on everything else in this store Dollar Day only. Telephone your orders to the Co-Op. on Dollar Day.

THE UNION LABOR CO-OPERATIVE STORE

Just Across the Lower Bridge on Nichols Street

—Both Phones—

MICKIE SAYS—

"The Broken Silence" will thrill you. Driggs Theatre Friday and Saturday. 3|7-2t ch

Don't Get Up Nights For Bladder Ills

Dayton Man Reports Relief With Simple Remedy After Getting Up 15 or 20 Times Each Night for Two Years

Mr. Julius Mayer, 1438 East Fifth St., says, in his own home paper, the Dayton [illegible]: "For two years my bladder caused me to get up many times at night and too frequently in the day. After taking a few doses of Lithiated Buchu (Keller formula), my bladder works perfectly normal and I can sleep all night."

Lithiated Buchu (Keller formula) acts on the kidneys and bladder as Epsom Salts do on the bowels. You will be surprised at the impurities which come from the bladder after taking a few doses of Lithiated Buchu (Keller formula). It is not a patent medicine, the formula is on the package. The tablets cost 2c each. This price makes it possible to place in the formula several high priced drugs, which are useful to give relief. It is not likely that you have ever taken a remedy similar to this. Try a few doses for backache, scalding, scanty or high-colored urine and frequent desire at night.

You can see the formula and learn more about Lithiated Buchu (Keller formula) at Stewart's Drug Store and drug stores everywhere, or write The Keller Laboratory, Mechanicsburg, Ohio.

DO YOUR
Easter Shopping Early

Men's, Ladies and Children's Clothing, Shoes, Furnishings and Millinery Will Be Sold

At Reliable Prices

RELIABLE 3rd STREET

Clearfield Pa.

Bargains

DOLLAR DAY

BIG ONES!

This store is going to be the real Dollar Day headquarters for household furnishings. We have gone over the stock and picked some of the outstanding items, which we mention, but you will find many, many more when you come to the store.

Aluminum Dish Pans $1.00	Aluminum Sauce Pans Set of 3 $1.00	Aluminum Round Roasters $1.00	10-quart Aluminum Water Buckets $1.00

ALUMINUM PERCOLATORS $1.00

LARGE SAUCE PANS $1.00

Wizard Oil Mop and Handles $1.00	4-quart Aluminum Berlin Kettles $1.00	Aluminum Sieve & Saucepan $1.00	Extra Fine Carpet Brooms $1.00

ALUMINUM SINK STRAINER AND SAUCE PAN $1.00

2 Bottles Large Size Furniture Polish $1.00

William F. Powell

South Second Street

Large Yellow Earthern Mixing Bowls $1.00

NEWSPAPER ARCHIVE®
NEWSPAPER ARCHIVE®

BRETT TRUE —:— By Condo

Not Able to Function.

Chivalry may not be dead, but it is at times—in elevators, trolleys and other places of public resort—when it appears to be in a comatose condition.—Birmingham Age-Herald.

First the Thorns.

In the pathway of life the roses are not just beyond the thorns.

"The Broken Silence" will thrill you. Driggs Theatre Friday and Saturday. 3|7-2t ch

Dispassionate Statesman.

"Of course you have your own ideas as to what the government ought to do in a crisis." "Yes. But I'm not thinking anything. Maybe the government will have to act so promptly that I won't have time to listen to all the ideas I could make on the subject."—New York Star.

Managing a Fortune.

We should manage our fortune like our constitution; enjoy it when good, have patience when bad, and never apply violent remedies but in cases of necessity.—Rochefoucauld.

Thought for the Day.

History repeats itself because human nature is about the same throughout all the ages.

HELP ENFORCE IT, SENATOR

Washington, March 7.—Portable liquor is killing and maiming at such an appalling rate that Congress should either repeal the Volstead Act or force rigid adherence of the dry law, Senator Copeland of New York declared today.

"Either one of two things must be done," Copeland, who is an outspoken dry and an authority on public health, stated.

Wigs Made of Chinese Hair.

Theatrical wigs are generally made of Chinese human hair, fitted to machines, dressed, of course, to resemble bleached and dyed.

DOLLAR DAY

Effects Car Owners, Too

We Will Offer You

10% DISCOUNT

ON

FISK TIRES TUBES

AND

FEDERAL TIRES TUBES

AND

All Other Acessories

ACME VULCANIZING CO

317 North Third Street

Dollar Day Bargains

Here is something for your home that you will find wonderful bargains on Dollar Day. This is an opportunity to brighten up, saving money while you do it.

International Silver Company
R & B A1 Brand
Guaranteed Silver Plate

6 TEASPOONS $1.00	6 SALAD FORKS $2.50
6 DESSERT SPOONS $2.00	6 FRUIT KNIVES $2.00
6 TABLE SPOONS $2.00	6 BUTTER SPREADERS $2.00
6 TABLE KNIVES $3.00	26 PIECE SET IN CASE $9.75
6 TABLE FORKS $2.00	

J. C. SNYDER

$DAY ROBINSON'S $DAY

DOLLAR DAY WILL BE OBSERVED THROUGHOUT EACH AND EVERY DEPARTMENT IN OUR STORE—OUR NEW SPRING AND SUMMER GOODS, WHICH HAVE JUST ARRIVED, WILL SUFFER THE SAME CUT IN THIS GREATEST OF ALL DOLLAR DAY EVENTS WHICH TAKES PLACE FRIDAY, THE 9TH. WE OUTLINE HERE JUST A FEW PRICES OF THE MANY BARGAINS AWAITING YOU HERE, TO GIVE YOU AN IDEA:

2 MEN'S BLUE WORK SHIRTS for $1.00

2 PAIR MEN'S SILK HOSE Any color. for $1.00

3 SILK GRENADINE NECKTIES for $1.00

MEN'S $2.00 CAPS for $1.00

MEN'S KHAKI PANTS Straight leg, pair $1.00

1 PR RICH WOOL HEAVY SOX for $1.00

ALL WOOL SHIRTS OR DRAWERS for $1.00

MEN'S SUMMER OR WINTER UNION SUITS Any kind $1.00

FLEECED RIBBED OR U. S. ARMY SHIRTS OR DRAWERS per suit $1.00

U. S. ARMY KHAKI PANTS Good as new, lace leg, pair $1.00

EARHART KNITTER SOCKS pair for $1.00

10 PR. DRESS SOCKS $1.00

MEN AND YOUNG MEN—LOOK AT THESE SUIT PRICES FOR DOLLAR DAY ONLY! Come in and we will lay one away for you.

$9.45 FOR MEN'S OR YOUNG FELLOWS' SUITS Were $20.00. $ Day $9.45

$14.95 FOR MEN'S AND YOUNG FELLOWS' SUITS Were $25. Tweeds, serges, etc. $ Day $14.95

$19.47 FOR MEN'S AND YOUNG FELLOWS' SUITS Were $30.00. All the new goods. $ Day $19.47

$22.69 MEN'S AND YOUNG FELLOWS' SUITS Were $35. All the new models and goods. $ Day $22.69

$27.47 MEN'S AND YOUNG FELLOWS' SUITS All the new styles and colors. Were formerly $40. $ Day $27.47

$29.95 MEN'S AND YOUNG FELLOWS' SUITS All the new goods and styles. Were $45 to $50. $ Day .. $29.95

The above make of suits include Kuppenheimer and Style Clothes makes. Absolutely guaranteed to give satisfaction—or a new suit.

Big line of top-coats, Gaberdines and Raincoats will suffer a similar cut.

ONE LOT BOYS' CORDUROY SUITS Sizes 8 to 18. $ Day $3.98

ONE LOT CHILD'S OVERCOATS Sizes 3 to 10. $ Day $3.95

ONE LOT KNEE PANTS Sizes 6 to 19. $ Day $1.00

B. V. D.'S Suit $1.00

LEATHER FACE CANVAS GLOVES 3 pairs for $1.00

ONE LOT BOYS' SUITS 6 to 18 years old. $ Day .. $4.95

2 CHILD'S COVERALLS for $1.00

BOYS' 4-EYELET GUMS Pair $1.00

MEN'S WHITE, RED OR BLACK 4 AND 6 EYELET GUMS Pair $2.98

BEST LEATHER WORK GLOVES 2 pair for $1.00

Ladies, buy your Easter outfit now and save $20 to $25.00 on your purchase.

ONE LOT LADIES' SILK DRESSES All styles $3.00

ONE LOT WINTER COATS Plush, velour, all styles and all sizes $10.00

ALL WOOL PRUNELLA SKIRTS All colors, all styles $3.98

ONE LOT SWEATERS FOR LADIES AND MISSES All wool & silk. New styles $1.69

CHILDREN'S SWEATERS $ Day $1.00

ONE LOT OF CHILD'S SHOES 1 to 10. $ Day, pair $1.00

MEN'S SCOUT SHOES Pair $1.98

LADIES' SPRING COATS $6.95 to $22.47. Worth just double.

GIRLS' SPRING COATS Sizes 6 to 14 .... $3.95 to $9.75 Worth just double.

NEW DRESSES All the new materials, styles etc., price ..... $7.50 to $19.75 Worth just double.

HOUSE DRESSES Sizes 34 to 52 ..... $1.00

BIG LINE OF WHITE UNDERWEAR At ½ off.

MEN'S $5.00 WORK OR DRESS SHOES at $2.95

In fact all men's, ladies', boys' and children's shoes will undergo a big price cut for $ Day.

OVERALLS OR JACKETS At, each $1.00

FLANNEL SHIRTS Tan, gray and blue, each .. $1.00

7 PR. COTTON WORK SOX for $1.00

10 PAIR CANVAS GLOVES at $1.00

MEN'S DRESS SHIRTS With and without collars on $1.00

3 VAN HEUSEN COLLARS for $1.00

150 LADIES' AND CHILDREN HATS in our Millinery Dept. 2nd floor at $1.0

WHITE TAILORED WAISTS Sizes to 54 ..... $1.0

2 PAIR BLACK OR BROWN SILK HOSE $1.00

CHILDREN'S DRESSES All sizes $1.0

COTTON HOSE, BLK. OR TAN 10 pr. for $1.0

CORSETS Were $2.50, now $1.0

NIGHT GOWNS $1.00

CORSET COVERS Silk $1.0

ONE LOT OF SERGE SKIRTS Black and blue, at $1.9

$6.00 CREPE WAISTS $ Day $3.2

BEST GRADE SILK HOSE All colors, value $2.50. $ Day $1.0

ONE BIG LOT OF LADIES' SHOES AND OXFORDS a pair $1.0

BAGS AND SUIT CASES at $1.0

All other rubber footwear will suffer the same $ Day cuts.

ROBINSON'S -:- ROBINSON'S

BE HERE DOLLAR DAY FOR YOUR POCKETBOOK'S SAKE

NewspaperARCHIVE® NewspaperARCHIVE®

On Pleasure Bent

This first photo of Mrs. Harding since her illness shows the return to health of the First Lady of the Land. President and Mrs. Harding were snapped as they left Washington for a pleasure trip to Florida.

Better in the Trenches.

Waiter—"The two shillin' table d hote, sir? Take my advice, and don't you 'ouch it. I've stood the food 'ere for close on twenty years, but it's got me beat at last and I'm resignin', sir. Barin' the disadvantages of 'avin' no experienced waitin', you'd 'ave a 'ealthier meal in the trenches any day of the week, sir"—Passing Show.

Try a Progress Job Ad.

Uncle Joe Moves

Congress is over and Uncle Joe Cannon's long career in Washington is ended. Here he is shown removing pictures from the wall of his office in the Capitol—his final "cleaning up" before leaving for home.

London's Many Daily Newspapers.

Twenty two daily newspapers are published in London

Unfortunate in His Friends.

"There is," said the gloomy man, who had just parted with a V to a retreating friend, "only two kinds of men There are those who sometimes get into trouble, and those who sometimes get out. I don't seem to know any of the latter."

What They Say.

It was the first day of her first term of school, and the new teacher called up the class and asked a large girl to tell of Columbus' voyage. "Well," said the girl, "Columbus started out and sailed around a dot." "What?" said the astonished teacher. "He sailed around a dot," repeated the girl. Pressed for her authority, she pointed triumphantly to the page in the book and the teacher read: "About this period Columbus sailed."

"The Broken Silence" will thrill you. Dreggs Theatre Friday and Saturday. 3/7-2t ch

Piles

CURED In 6 to 14 Days

All Druggists are authorized to refund money if PAZO OINTMENT fails to cure any case of ITCHING, BLIND, BLEEDING or PROTRUDING PILES. Cures ordinary cases in 6 days, the worst cases in 14 days.

PAZO OINTMENT instantly Relieves ITCHING PILES and you can get restful sleep after the first application. 60c.

Real Estate Transfers

Jennie L. Vaughn to Raye D. Thurston, lot in Curwensville; $1,200.

David Lupton to Mike Sustrick, 2 tracts in Morris township; $425.

Five Bros. Coal Co. to Reuben W. McDonald, 81 acres in Lawrence township; $1.00.

Mary M. Pidgeon to I. Isenberg, lot in Houtzdale; $2,300.

Elizabeth Gallagher to James King, lot in Brisbin; $550.

John F. Duprez to John Cavall, lot in Morris township; $425.

Ora H. Smith to W. A. Carr, 75 acres in Morris township; $2,700.

Allen Lawhead to Guy Sharp, lot in Lawrence township; $150.

Elizabeth Lawhead to Guy Sharp, lot in Lawrence township; $1.00.

T. S. Nevling to Al B. Nevling, 96 acres mineral in Covington township; $1 00.

Scott Rowles to Clearfield Collieries Co, 13 acres in Lawrence township; $1,250.

H. B. Powell, administrator, to Clearfield Collieries Co., 13 acres coal in Lawrence township; $1,250.

R. S. Schnarrs to Edward Gitch, 6 tracts in Karthaus township; $800.

Harry B. McCrorey to W. H. Beam, 1½ acres in New Washington; $1.00.

Fidelity Title & Trust Co. to W. H. Beam, 1½ acres in New Washington; $450.

Maude S. Iboch to Philipsburg Coal and Land Co., 4 acres in Decatur township; $550.

John O. Stone to Emma Stone, 100 acres in Boggs township; $500.

Wm. C. Lippert to H. A. Hoover, lot in Lawrence township; $500.

Clara Montgomery to Guy Bloom, lot in Irvona; $800.

Teletha Wilson to Harvey L. Whitehill, lot in Clearfield; $1.00.

TRY SULPHUR ON AN ECZEMA SKIN

Costs Little and Overcomes Trouble Almost Over Night

Any breaking out of the skin, even fiery, itching eczema, can be quickly overcome by applying Mentho-Sulphur, declares a noted skin specialist Because of its germ destroying properties, this sulphur preparation instantly brings ease from skin irritation, soothes and heals the eczema right up and leaves the skin clear and smooth

It seldom fails to relieve the torment without delay Sufferers from skin trouble should obtain a small jar of Rowles Mentho-Sulphur from any good druggist and use it like cold cream.

Underwood Typewriters
$3.00 DOWN

Genuine standard Underwoods. Easy monthly payments. Five-year guarantee. Typewriters for rent. Phone H. & C. 125 B or 390W

GALLAHER BROTHERS
Room 14 County Nat'l Bank Bldg.

FISH

AND

OYSTERS

EVERY

DAY

DURING

LENT

Thorn Bros.

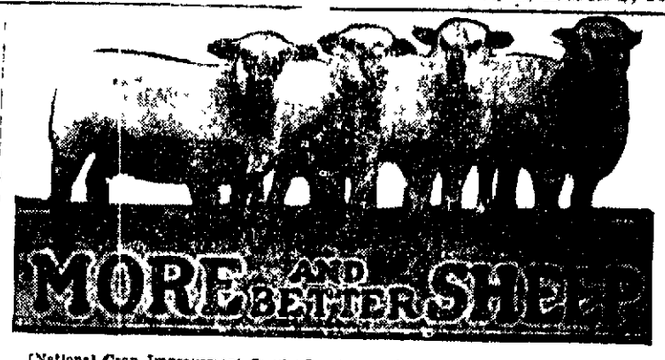

[National Crop Improvement Service]

"SHEEP are not a get-rich quick proposition by any means, but the farmers who keep a moderate-sized flock of them year after year, treat them right, and keep improving the quality by selected rams, find them a good cash crop," says Dennis A. Merriman of the American Steel and Wire Company. "Some sections specialize in furnishing lamb and mutton, and others on wool, but the general farmer usually finds a type producing a good medium wool, and acceptable lamb and mutton, a more practical and profitable proposition.

"The sheep can utilize the rougher portions of the farm to good advantage, though of course; they need other feed to make the best gains. The lamb crop brings in ready cash, and the culling of the older sheep each year will add to the income, while each year the flock improves in quality and profit.

"Sheep do not require expensive buildings, but should be kept from roaming over cultivated fields. They grind their own feed, and when their simple but definite needs are satisfied, they pay their way with a good margin for their keeper.

"I am a great believer in boys. Sheep are particularly adaptable where a farmer desires to place his son in charge of some one thing on the farm, to handle and raise for his very own."

DOLLAR DAY AT THE

Army and Navy Store

MEN'S WORK SHOES
$1.00 each Shoe

MEN'S DRESS GLOVES
$1.00 pair

ARMY WOOL SOCKS
4 pairs for $1.00

MEN'S HORSEHIDE GLOVES
2 pairs for $1.00

ARMY WOOL GLOVES
5 pairs for $1.00

MEN'S LEATHER DRESS GLOVES
$1.00 pair

LARIATS
U. S. Army New Lariats, made of finest hemp rope. For Boy Scouts, automobilists and campers.
$1.00 each

LEATHER HALTERS
With Double Seven Foot Tie Rope.
$1.00
These cost the government $1.75.

ARMY WEBB BELTS
11 for $1.00

NAVY WOOL UNDERWEAR
$1.00 per garment

OVERALL JACKETS (Army Issue)
$1.00 each

ATTENTION!
While in the Army Store, don't forget to see Izzie Harris and Paul Krafs. The treatment they give and the appreciation of your trade is different than other stores.

WE'RE HELPING UNCLE SAM TO DISPOSE OF HIS SURPLUS MERCHANDISE

MEN'S WORK SHIRTS
2 for $1.00

PRICES ON MEN'S ARMY SHOES. WORK PANTS AND BLANKETS "KNOCKED COLD"
We Will Hold Dollar Day Fri. and Sat.

10 Per Cent Off On All Other Merchandise

Army and Navy Sales Co.
212 Third Street
WHERE A DOLLAR MEANS TWO ON DOLLAR DAY

Favorite Fare.

A certain father who is fond of putting his boys through natural history examinations is often surprised by their mental agility He recently asked them to tell him, "What animal is satisfied with the least amount of nourishment?" "The moth!" one of them shouted confidently. "It eats nothing but holes."—Youth's Companion.

If He Is Wise.

After getting the short end of it a wise man says nothing but proceeds to get even

A Statesman Set Right.

Even those who pride themselves upon correct speech frequently use phrases that are either "impossible" or ungrammatical. A statesman said recently that "he did not belong to a certain club." "Belong!" Certainly he was not "the property, the appendage or the attribute" of the club He should have said that he was not a member.—London Answers.

KEEP LOOKING YOUNG

It's Easy—If You Know Dr. Edwards' Olive Tablets

The secret of keeping young is to feel young—to do this you must watch your liver and bowels—there's no need of having a sallow complexion—dark rings under your eyes—pimples—a bilious look in your face—dull eyes with no sparkle. Your doctor will tell you ninety per cent of all sickness comes from inactive bowels and liver.

Dr. Edwards, a well-known physician in Ohio, perfected a vegetable compound mixed with olive oil to act on the liver and bowels, which he gave to his patients for years.

Dr. Edwards' Olive Tablets, the substitute for calomel are gentle in their action yet always effective. They bring about that natural movement of the bowels you should enjoy by thoroughly cleansing the system of poisons.

Dr Edwards' Olive Tablets are vegetable and their olive color [illegible]

Our Cold Remedy Is Handy These Days

It's nearly summer one day and real winter the next. That means you can catch cold mighty easy. Keep our cold remedy where you can get it easily and you'll safeguard yourself from colds.

Aughinbaugh's
DRUG STORE

Vicarious.

Busy Business Man (after standing for a quarter of an hour at the telephone, cautiously behind his hand to his clerk)—Here you, William, take the receiver for a while. My wife's got a lot to say to me still. You don't have to answer anything. Only whenever she says 'Are you still there, Henry?' you say very nicely, 'Certainly, my dear Jane.'"

THE ALL THE YEAR ROUND TONIC

ORIGINAL VINOL

Cough?
Run Down?
Tired Out?
Poor Appetite?
Lack of Energy?

GET WELL AND STAY WELL
TAKE ORIGINAL VINOL
WE KNOW HOW GOOD IT IS
THAT'S WHY WE GUARANTEE IT
$1.00 THE BOTTLE

Sold exclusively by
STEWART DRUG STORE
Clearfield, Pa.

DRINK MORE MILK AND BE IN BETTER HEALTH EVERY DAY

It won't be a case of feeling good one day and like thunder the next if you'll put our milk on your regular menu. You will find that you are feeling like the proverbial top every minute of the day and that you're doing a lot more work.

You are protected in every way when you drink our milk, for it is not only the highest possible in nutritious content, but it is pasteurized.

Drink our milk and drink lots of it.

Clearfield Dairy Co.

THE VOICES OF THE AIR ARE BROUGHT IN STRONGER WITH

EXIDE Batteries

The dependability of the EXIDE battery—its steady current—its voltage that will not go down after you have been hooked up with your favorite broadcasting station, will be a revelation to you if you have been using any other battery.

The splendid results obtained with the EXIDE RADIO BATTERY can be definitely attributed to the long experience we have had in the making of batteries for every purpose.

There is an EXIDE BATTERY for every use and for every car.

Clearfield Auto Supply Company

16-18 South Third Street — Clearfield, Pa.

"Money Saved is Money Earned"

2 IN 1 Shoe Polish

F. F. Dalley Company Inc. Buffalo, N. Y.

KEEP WATCH FOR THE SPECIALS THAT WE WILL HAVE TO OFFER FROM TIME TO TIME

It will give you a variety of dessert that is the peer of them all.

Keystone Ice Cream

VISIT THIS DRUG STORE DOLLAR DAY FOR BARGAINS

Irwin Drug Co.

Progress Classified Ads Pay Big

NEWSPAPER ARCHIVE®

Tut, Tut, Tut!

May It Last.

"Is their married life happy?" "Nothing else. She thinks he is the wisest person on earth and he thinks she is the most beautiful. Perfect, eh?"—Louisville Courier-Journal.

Not Winners.

"What," queried the very young man, "do you think of the men who honestly tell us of our faults?" "Oh," replied the sage, "they usually mean well, but always run behind their ticket at the polls."

Origin of "Poltron."

A person who lies long in bed is likely to be lacking in energy, and probably in courage. A modern word meaning a coward bears mute witness to this. Poltroon now means a dastard, but originally only a sluggard and is derived from the Italian poltro a bed. Another derivative is German polster, a cushion in which we get bolster.

Peculiar Yana Language.

The Yana language of northern California represents a distinct linguistic stock and had formerly three dialects, one of which is now extinct. It possesses two forms of speech, one of which is employed by men speaking to men, while the other is used in all other cases. Practically the language has only nouns and verbs, the adjectives, adverbs, numerals, interrogative pronouns and conjunctions being formed from the verbs.

Try a Progress Job Ad.

Daily Thought.

That friendship only is, indeed, genuine when two friends, without speaking a word to each other can, nevertheless, find happiness in being together.—George Eliot.

Many Kinds of Marble Used.

There are said to be more than 400 different kinds of marble used in New York city, and in color they range from bright reds and greens to the most delicate shades of pink, turquoise and yellow. Some are known as dead stones because of their flat, somber hues, while others are alive with dashes of vermilion, scarlet, emerald green and lavender.

LUNCH 50c
Served from 11:30 to 1.00
DINNER 50c
Served from 5:30 to 7:00
Salad and Dessert Extra
Daily a la Carte Service
THE HARLEQUIN TEA ROOM
Cor. Second and Locust Streets.

Judging Others by One's Self.

Confidence in another man's virtue is no slight evidence of a man's own.—Montaigne.

Test of Good Flour.

Good flour adheres to the hands and retains the imprint of their lines when pressed lightly.

Girl Attains Height at Fifteen

A girl usually attains her full height at the age of fifteen, and [illegible] weight at the age of twenty [illegible]

This New Service Banishes Washday Cares

Have you heard about it—our "Float-Ironed" service?

The wonderfully economical process which has brought to thousands of homes new relief from washday cares?

"Float-Ironed" service makes it possible for us to do your washing and most of your ironing at a cost very little greater than a laundress charges for washing only.

Everything comes home dry; everything is ironed. Your table and bed linens, and most of your under things are ready to use.

Articles like shirts, waists, house dresses and similar pieces will need some re-ironing at home.

Isn't it folly to put up with the old washday bother when you can have your work "Float-Ironed" at such reasonable cost?

Have our representative call for your bundle.

Clearfield Laundry
Phone H. & C. 60

Dynamiting an Ancient Church

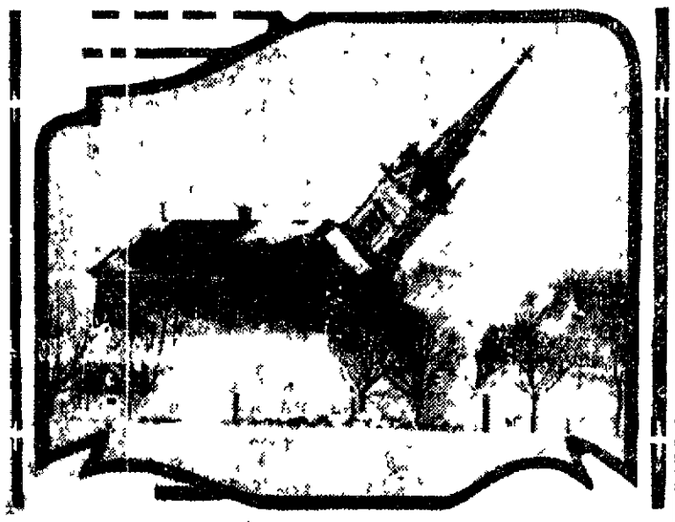

The second oldest church in America, built in 1803 at Grimsville, Pa., was leveled to the ground by a series of dynamite charges, in order that the site might be cleared for a new church to be built.

While Shopping in Town on Dollar Day, Drop in and have one of Our 5o cent Dinners Best Ever

JORDANS

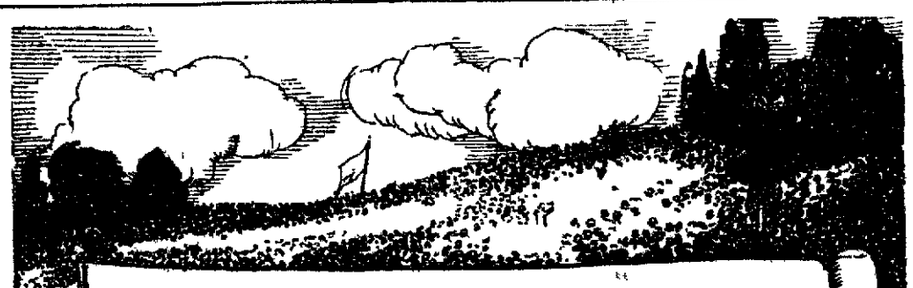

DOLLAR DAY CROWDS

FIND GREAT THINGS HERE

Set of 6 TEASPOONS $1.50 Value $1.00 20 Year Guarantee

Sterling Silver BAR PINS $1.00 $1.25 to $2 Value

$1.25 to $2.50 MEN'S CUFF LINKS $1.00

Cut Glass Sugar and Cream Sets $1.00 Article. $3.50 Value.

10% DISCOUNT OFF ALL KINDS WATCHES DIAMONDS JEWELRY

$2 Value Salt and Pepper Sets Sterling Tops $1.00

$1.50 ALARM CLOCKS $1.00

Pickle Forks $1.00 Olive Forks $1.00

Sugar Shells $1.00 Butter Knives $1.00

W. W. O'BRIEN

Don't Stick to Desk

When an executive sticks too closely to his desk, it's a sign that he has lost either his courage or his organizing ability—or more, probably both.—Forbes Magazine

One Definition of Aristocrat.

"Lois," queried the teacher of a small pupil "what is an aristocrat?" "An aristocrat," replied the little miss, "is a poor woman who takes in washing and brags about her rich relatives."

"The Broken Silence" will thrill you. Driggs Theatre Friday and Saturday. 3|7-2t ch

MARY S. DAVIES
Marenello Shop
No. 9 South Second Street
Facial Treatment
Scalp Treatment
Shampooing
Manicuring
Marcel Waving
Hair Dressing
Call for Appointments
H. & C. 223L

Dollars Saved HERE

Dollar Day

Look How You Can Brighten Up Home Or Office And How Little It Will Cost You

MAHOGANY CANDLE STICKS .. $1.00

WASTE BASKETS $1.00 | SMOKING STANDS $1.00

2-75c BOOKS $1.00
All Late Fiction

PYRALIN IVORY $1.00
A Variety of Pieces

ASH TRAYS $1.00 | SAFETY $1.00 | FLOWER BOWLS $1.00

FLOWER BOWLS AND STANDS $1.00

DOLLS $1

PICTURES $1.00 | JARDINIERES $1.00

CHINA SALTS AND PEPPERS $1.00 | CUT GLASS SALT AND PEPPER BON BON DISHES BUD VASES VINEGAR CRUETS CANDLE STICKS $1.00 | SAND-WICH BASKETS $1.00

PYREXWARE $1.00

POCKETBOOKS, Men's-Women's $1.00

GOOD VALUES IN LEATHER GOODS $1.00

KURTZ STATIONERY STORE

Save Money, Time, Worry: Read Progress Ads.

NewspaperARCHIVE®

THE HONOR OF M. LUTARD

BY E. PHILLIPS OPPENHEIM

Copyright, 1922, by E. Phillips Oppenheim
Arrgt. NEA Service, Inc.

Vendetta began between Michael Sayers, man of many crimes and aliases, and Sir Norman Greyes, once of Scotland Yard, when Sayers' beautiful housemaid Janet saved him from Sir Norman in the Brixton affair by shooting dead the officer sent to arrest him. Janet became Sayers' wife and accomplice. He barely escaped Sir Norman (who knows him as "Stanfield") after the Leeds bank robbery, and had to flee the country. Sayers himself here begins the story of his next exciting encounter with Greyes.

It was perhaps the greatest surprise of my life when the trim, benevolent-looking gentleman with the red ribbon in his buttonhole, who was sharing my seat in the Jardins des Invalides, suddenly addressed me by name. For over a year—ever since in fact, my escape from the English police in Scotland—I had been engaged in the strenuous task of founding and cultivating a new identity. My name was Mr. John D Harmon. I was a retired drygoods dealer from Providence, Rhode Island, U. S. A., and I spent most of my time at the Grand Hotel, talking with compatriots and playing dominoes and billiards. A trip across the ocean, a few days spent in Providence, and a general knowledge of the structure of American life, had been all the actual training necessary. I had a circle of friends willing to vouch for me, whom I could have increased almost ad lib; a dossier accepted and pigeonholed by the police; a general appearance which, thanks to my manner of dressing, my horn-rimmed eyeglasses, my short beard and mustache, would have left me unrecognized even under the scrutiny of the great Sir Norman Greyes himself. For many months I had not even heard the sound of one of those names under which I had passed in England. It came upon me, therefore, as a thunderclap when my companion, to all appearance a person of the upper and official classes, whom I had noticed many mornings when strolling in the gardens, deliberately went behind the many aliases of which I had made use at different times, and addressed me by my baptismal name.

"A little chilly for April, is it not, Monsieur Michael Sayers? Yet the spring marches well. You perceive that the chestnut buds are already waxing."

I turned a little toward him, my right hand stealing toward my pocket. He bore my scrutiny without flinching.

"Permit me to offer you my card," my companion proceeded, drawing an elegant case from his pocket and handing me a thin strip of ivory pasteboard. I read it carefully. My eyes, however, were watching for any movement on his part: "Monsieur Gaston Lefevre—Agent de Compagnie d'Assurances—13, Rue Scribe."

"That, monsieur," my companion frankly confessed, "is not my name."

"Indeed?" I muttered.

"It is an identity," he continued, "which I have fixed upon the little world in which I spend the greater part of my time, a name under which I have earned a certain reputation, a certain social standing. But it is not my own. I was christened Paul and my surname is Gont."

"It was reported," I said, watching him steadily, "that Paul Gont has joined the secret police of France."

* * *

A FLICKER of annoyance passed across my companion's face.

"If that were true, monsieur," he rejoined, "I should by now have become their chief. I address you, believe me, as one master craftsman to another."

"Why do you imagine that my name is Michael Sayers?" I asked cautiously.

He smiled.

"I take a keen interest," he confided, "in the exploits of my—shall I say fellow-adventurers?—in other countries. I read with much amusement—not unmingled, believe me, sir, with admiration—of your escape from the police in Scotland; and the arrival of Mr. John D. Harmon from Providence here shortly afterward, also interested me."

MY MANNER OF DRESSING AND MY SHORT BEARD AND MUSTACHE LEFT ME UNRECOGNIZED.

"You have your own secret agents?"

"Certainly, monsieur," he assented, "but they work for me and not for the law."

"You had some reason for making yourself known to me?" I queried.

He bowed.

"Apart from the pleasure of meeting so distinguished a confrere," he said, "there is a scheme in which I am at present interested, in which it might amuse you to take part."

"Let me hear about it," I begged.

My companion brushed the ash from his cigarette-leg and rose to his feet.

"Let us walk to my office," he suggested. "We will see whether any fresh business has come in. Afterward we will, if you choose, lunch together at some discreet place."

I could not altogether discard my suspicions, for it seemed incredible that this man was really the daring criminal whom the police of three countries had sought for many years in vain. We visited a reputable and quietly handsome suite of offices in the Rue Scribe, where my companion conversed for several minutes on various matters of business with his clerks. Afterward we walked across to the Place Gaillon, where my host selected a lunch with the skill of the born gourmet. He refused to allow me an aperitif but ordered the choicest of wine. In the course of our meal he asked me a most surprising question.

"Do you hear frequently from your friend Sir Norman Greyes?"

"If I heard from him at all," I replied, "I imagine that the situation would be, to say the least of it, precarious. What do you know about him?"

My companion smiled.

"I had a little affair of the same nature," he confided, "with the subchief of the police here. Francois Dumesnil, his name was."

"And where is he now?" I asked.

"He disappeared," was the considered reply. "A great many people disappear in Paris. It was a battle of wits between us, and I was almost sorry when the end came. Self-preservation, however, makes strenuous demands upon one sometimes."

"Concerning Norman Greyes?" I persisted.

"Forgive me—I wandered a little from the point. I mentioned Norman Greyes' name because he is in Paris."

"In Paris!" I exclaimed.

"He arrived by the Calais train last evening. I fancy that later in the day he may probably stroll into the American Bar at the Grand Hotel."

"I take it," I said slowly, "your suggestion is that Norman Greyes has discovered my whereabouts?"

"I will be perfectly frank," was my companion's prompt avowal. "I do not know that. There is a distinct possibility that Norman Greyes has come over here in connection with another affair in which I am indirectly interested. I have a proposition to make to you. Take a taxicab and drive out to Versailles for the afternoon. On your way back, stop at the Taverne Bertain, near the Armenonville. I will meet you there at 7 o'clock. I propose a perfectly fair bargain to you. If he is here on your business, I will assist you to escape. If he is interested in the other little matter I spoke of, I shall claim your help."

"It is a bargain," I promised.

"So to our chicken," my companion murmured, eying with approval the dish which had just been extended toward him; and we continued our meal.

* * *

IT was about half-past five that afternoon when I dismissed my taxi and seated myself at one of the small tables under the trees outside the Taverne Bertain. I ordered a glass of tea with a slice of lemon; a packet of cigarets, and settled down to one of my favorite tasks—watching my fellow-creatures. Every variety of the human race was in evidence, riding in every description of carriage. A rabble, I told myself a little contemptuously. Not one of them had realized the supreme joy of existence.

It was as though Fate had suddenly decided to deal my philosophy a mortal blow. In a handsome limousine car, traveling slowly in the trail of other vehicles, appeared my enemy Norman Greyes—and by his side Janet, my wife. He wore a light gray suit and a Homburg hat; his long, lean face seemed as somber as ever. Janet was talking while he listened—talking of something, it seemed, more important than the idle flotsam of the moment. The car passed on. I remained seated in my chair. I do not think that I had turned a hair; yet an icy hand seemed to be gripping my heart.

A quietly appointed electric brougham turned in at the entrance to the cafe, and the man who had introduced himself to me as Gaston Lefevre descended. He was looking very spick and span, dressed with the utmost care, and apparently fresh from the barber's. He approached and seated himself by my side.

"I will drink absinthe today, Francois," he told the bowing waiter. "See that it is made as I like it. Come, my friend," he added as he turned to me again, "throw away your wishy-washy tea and join me."

I shook my head.

"Alcohol is not one of the necessities of life with me," I said. "It stimulates some, I suppose. It merely depresses me. Tell me what you know about the coming of this man Greyes."

"In the first place, then," Lefevre announced pleasantly, as he helped himself to one of my cigarets and lit it, "let me reassure you. Greyes is not in Paris on your account."

"And his companion?"

(Continued in Our Next Issue)

Purple Hood for Ignace Paderewski

Copyright, International.

Dr. Rufus B. von Klensmid, president of the University of Southern California, placing the purple hood, symbol of the doctor's degree, about the shoulders of Ignace Paderewski, famous pianist-composer.

Comparatively Unimportant.

Mrs. Strongmind about to start with the picnic party—"Let me see—here are the swags, here the lunch basket, here's the opera glass, and here's the bundle of umbrellas. I think we've got everything, and yet—children, we haven't forgotten anything, have we?" Husband and Father (standing meekly at the horses' heads)—"Shall I get in now, my dear?" Mrs. Strongmind—"Why, to be sure, James. I knew there was something else."—Dallas News.

Travels of French Explorer.

DeMonts, the early French explorer, and his band of pioneers sailed Passamaquoddy bay in June, 1604, and made the first European settlement north of Florida. He landed on a small island in St. Croix river 20 miles from Moose island (now Eastport). He did not make a landing on the latter island, for the first house built by a white man was in 1771 when William Rickar settled on Moose Island.

Early Horseback Riding.

The early Greeks and Romans rode horses bareback. They regarded it as inhuman to ride on a saddle. In fact, the modern saddle with pommel and stirrups was unknown to the ancients. Nero gave out fancy coverings to his cavalry and the bareback riders of the German forests used to laugh at them. Saddles with trees came into use in the fourteenth century; stirrups three centuries later.

No Crowded Entrance.

"When a man gets so crooked dat he can't drag hoself through a straight hole," said Charcoal Eph, ruminatively, "dats de time he start figurin' who fum he kin steal a pass into heaven."—Richmond Times-Dispatch.

Browning Not an Aristocrat.

The Browning vogue and the sale of his books have fallen off perceptibly since it was discovered that the great poet was born and reared in social obscurity. Thus are the highbrows browbeaten by the vulgarians. Yet a Scotch clodhopper remains the literary and lyric aristocrat of northern Europe.—Minneapolis Journal.

Superfluous, as It Were.

"You can't imagine, my dear," said one maid to another, "the number of young men who paid attention to me at the dance." "But that's quite useless, my dear," responded her friend, "when you have already imagined them yourself."

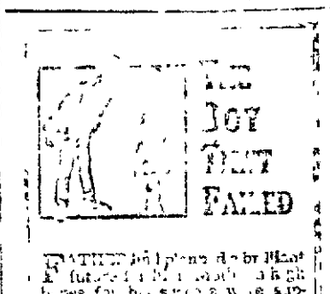

THE BOY THAT FAILED

FATHER had plans for Blair. A future in business was his high hope for his son. Father was supported only by his unfailing faith in Blair.

But the boy was a bitter disappointment. He was late outdoors, followed by his cacoodemones, was dull, listless all the time, "feel sick" most of the time, never had "pep" for play nor ambition for his future.

Father had about given him up. Poor mother's heartstrings were nearing the breaking point. Evidently it was not to be.

Then an old friend of the family—a man of keen sight in every sense—came to the boy's rescue. Today, the father is proud of the boy who is indeed a joy to his mother.

It was simply a case of poor digestion, sluggish liver and constipation gradually dulling the senses and poisoning the system.

Knowing from experience that Dr. King's Pills were harmless as well as effective, the old friend suggested them. They made the boy well—as they have hosts of other children, and grown-ups, too who suffered from like disorders.

At All Druggists—25c and 50c

TURKEY SENDS NEW PROPOSAL ASKING RENEWAL OF MEET

Constantinople, March 7.—Turkey sent today to the Allies a proposal for new negotiations regarding Mosul and the financial and economical clause of the Lausanne treaty. The national Assembly voted for the proposal with only a few dissenting votes. At the same time the Assembly gave the government a vote of confidence.

The Kemal government's new peace project demands economic settlement conforming to the National Pact or Turkish constitution. Greece must pay Turkey an indemnity, the Angora government declares, and the Mosul question must be settled [illegible]

From the Bulgar Front.

Belgrade, March 7.—Two hundred and seventy Bulgarians have been killed and a large number have been wounded in fighting with Jugo-Slav troops along the Bulgarian frontier. Bulgarian irregulars numbering about 1500 are reported advancing across the frontier while Jugo-Slavs have been ordered up to repulse the invaders.

Unhappy Success.

A prudent man has his moments of depression when it seems to him if his wife's running account at the dry goods store must be trying for the sprinting record and what is worse succeeding.—Columbus (O.) Journal.

Imitation Not Always Well.

"Don't let yuh admiration make you imitate de bad qualities of great men," said Uncle Eben. "De fact dat de rose hab its thorn ain' no apology fo' de thistle."

Giraffes Post Guards.

Giraffes are [illegible] prize as watchers [illegible] always stand [illegible] feet.

Where Is It?

"Isn't it strange how quickly these war naps get out of date?" [illegible] Mrs. Brunk. I had not thought about it. Do they?" "Yes, indeed. I bought a new one only last week and today I looked for an hour for Arlington, but I couldn't find it anywhere."—Christian Herald.

5c to 25c SAVED

ON EVERY DOLLAR'S WORTH OF GOODS PURCHASED FROM THIS LIST AT THIS STORE ON

Dollar Day

For $1.00 ---- Dollar Day Only

14 Cakes Octagon White Floating Soap.
14 Cans Octagon Scouring Cleanser.
5 Cans Maple Karo Syrup.
6 Bottles Taylor's Grape Juice.
6 Bottles Heinz Sour Pickles.
3 Jars Sliced Beef.
4 Cans Wesson Oil.
2 Cans Mazola Oil.
7 Bx. Dromedary Dates.
9 Boxes Purity Rolled Oats.
7 Pkgs Pillsbury Pancake Flour.
8 Pkgs. Dunham's Cocoanut.
7 Cans Baker's Cocoanut.
[illegible] Boxes Dromedary Cocoanut
10 Cans Libby's Potted Meat.
7 Cans Heinz cooked macaroni and cheese.
9 Cans France-American cooked spaghetti
[illegible] Jars Fluff-O-Lite Marshmallow Creme
6 Cans Dairymen's League Milk sweetened.
9 Cans Dairymen's League Milk unsweetened.
9 Cans Pet Milk, unsweetened.
[illegible] Jars Red Pepper Garnishola

Fred B. Reed

146 West Market St. Phone 274-W.

New Life Raft.

An individual life raft invented in Germany is provided with a compass in front and an intermitten light, operated by a motor, which, like the light, is supplied by a storage battery in the rear.

To Clean Gold Lace.

To clean gold lace, crumble a piece of bread without crust and mix with enough jeweler's rouge to color it. Rub this on the lace with a piece of flannel and finally with a piece of velvet.

Tapping Rubber Trees.

Rubber tree tapping by a series of small borers set in a circle, the invention of an English expert in the Belgian Congo, has proved a more productive method than the customary vertical incision system.

The POP CORN —and— PEANUT SHOP

are handing out the seal-right ice cream package.

The correct take home ice cream package put up in one or more kinds. Kindly ask the salesman as how to take it.

Fresh strawberry cream for the week end.

Nichols Street
Just Over the Bridge.

LIBERTY THEATRE TONIGHT

Alice Calhoun

Has a Roll of Contrasts in

"Little Wildcat"

DRIGGS THEATRE TONIGHT

ASSOCIATED FIRST NATIONAL

presents

JACKIE COOGAN

—in—

My Boy

DOINGS OF THE DUFFS

Meeting Strong Competition

By Allman

NEWSPAPER ARCHIVE® NEWSPAPER ARCHIVE®

Dollar Day

It Will Pay You To Shop At Leonardson's

On Friday Dollar Day

EVERY DEPARTMENT IN THE STORE OFFERS WONDERFUL VALUES

Ordinarily you can't get much for a dollar, but Friday you will find lots of things costing not one penny more. We made a special trip to New York to purchase special items for Friday's event in order to make this Dollar Day one of the biggest sales of the year.

Scan the list, figure out your savings and then you'll have proof positive that it pays to shop at Leonardson's on Dollar Day.

We Will Have Extra Salesladies To Take Care Of The Big Crowds

All Dollar Day Sales For Cash—No Goods Exchanged Or On Approval
All Sales Final

SAVE ON DOMESTICS

With raw cotton today at a high price, you should supply your needs in this sale for months to come, as we cannot replace these domestics at these prices.

MUSLINS

12c Unbleached Muslin, 10 yards for ... $1.00
16c Unbleached Muslin, 7 yards for $1.00
18c Bleached Muslin, 7 yards for $1.00
25c Bleached Muslin, 5 yards for $1.00

TOWELINGS

12½c Bleached Cotton Toweling, 9 yds for $1.00
19c All Linen Toweling, 6 yards for $1.00
25c All Linen Toweling, 5 yards for $1.00

TURKISH TOWELS

25c medium size Turkish Towels, 5 for .. $1.00
59c extra large size Turkish Towels, 2 for $1.00
19c White Outing, 27-in. wide, 6 yards for $1.00

10 Dozen "Mohawk" 81x90 Sheets On Dollar Day at $1.45 each

These are Mohawk second quality Sheets under the Empire ticket. Many of our customers are buying them today as they are much cheaper than the regular first quality. You will not find any damaged places to hurt the wear.

42x36 and 45x36 Mohawk Pillow Cases, sold under the Empire ticket at, each 39c

SPECIALS IN TABLE LINENS

70-inch All Linen Table Damask, splendid quality, special at, yard $1.89
20-inch All Linen Hemstitched Napkins, special at, dozen $4.50
72x72-inch All Linen Pattern Cloths, special at, each $4.95
All Linen Napkins to match at, dozen ... $4.95

75c White Lingerie, 36 inches wide, 2 yards for $1.00

Wash Goods In The Basement

WASH GOODS, BLANKETS, RIBBONS, TRIMMINGS AND LACES LOCATED IN THE BASEMENT FOR A SHORT TIME ON ACCOUNT OF ALTERATIONS

29c Romper Cloth, 30 inches wide, 4 yards for $1.00
35c and 39c Dress Ginghams, 32 inches wide, 3 yards for $1.00
50c Madras Shirting, 36 inches wide, 3 yards for $1.00
25c Outings, 36 inches wide, 5 yards for $1.00
18c Outings, 27 inches wide, 7 yards for $1.00
25c Percales, 36 inches wide, 5 yards for $1.00
25c Shirting Cheviots, 27 inches wide, yard 19c
One lot of $1.00 to $1.95 imported Dotted Swisses, 30 inches wide, 2 yards for .. $1.00
One lot of 35c to 45c Figured Flaxons, 30 inches wide, 4 yards for $1.00
One lot of 79c to 89c Embroidered Tissues, 36 inches wide, 2 yards for $1.00

SILKS AND DRESS GOODS

One odd lot of Silk Remnants at one-half price. Included are Plaid, Taffeta and Figured Foulards.

Several pieces of $3.00 Plaid Velour Skirting materials for yard $1.95

$4.00 New Figured Baronette Satins, yd. $2.50
These were purchased special to sell on Dollar Day at this price. Regular $4.00 values, 36 inches wide, come in pink, peach and white.

$1.50 Umbrellas at $1.00 each
Paragon frames, covered with rainproof material. Mission loop handles.

ART GOODS

$1.50 Stamped Pillow Cases, hemstitched and lace edges, Dollar Day at $1.00
$1.50 All Linen Stamped Scarfs, Dollar Day at $1.00
$1.50 Stamped 5-piece Luncheon Sets, Dollar Day at $1.00
$1.50 and $2.00 All Linen Stamped Towels, size 18x36-inch, Dollar Day at $1.00
$1.50 and $1.75 Children's Stamped Dresses, Dollar Day at $1.00

GLOVES

$1.50 IMPORTED LAMB KID GLOVES
Extra Special $1.00 pair

Come in brown and black, embroidery stitched backs, fine soft finish, new Gloves, just purchased special for this event. Six dozen in the lot. Splendid values at $1.50 and wonderful values at, pair $1.00

Odd lot of Ladies' $2.50 and $3.00 Silk Gloves to close out at, pair $1.00

LADIES' SILK HOSE

The Biggest Values In Clearfield at $1.00 pair

There are the well known Notaseme and Gordon makes and are 80% silk, 20% fibre. Most of the $1.00 Hose offered today are all fibre silk.

OUR REGULAR $2.00 McCOLLUM AND ONYX SILK HOSE AT $1.79 pair ON DOLLAR DAY

Ladies' full fashioned All Silk Hose, choice of black and brown, all sizes. Regular $2.00 value, for Dollar Day only, pr. $1.79

Ladies' $5.00 Italian Glove Silk Hose at, pr. $3.95
Black with white clocks. Kayser make.

LADIES' LISLE HOSE

Ladies' 25c Fleeced and Lisle Hose, Dollar Day, 5 pairs for $1.00
Ladies' 39c Lisle Hose, black only, at, 3 pairs for $1.00
Ladies' 59c Lisle Hose, black and brown, Dollar Day, 2 pairs for $1.00

LADIES' WOOL HOSE

Ladies' $1.75 "Medalia" wool heather green and brown mixed Hose, Dollar Day at, pair .. $1.29

Misses' 59c Ribbed Short Hose, brown only, at, 2 pairs for $1.00

EXTRA SPECIAL
OUR REGULAR "RAY-MOND" 29c CHILDREN'S FINE RIBBED HOSE
4 pair for $1.00

Everyone knows what splendid value this Hose is for children at 29c, but when you can buy them at **4 pair for $1.00**, they are a still greater value. Choice of all sizes from 5½ to 10.

Ladies' Lightweight Underwear

Ladies' 25c Gauze Vests, bodice and plain-tops, 5 for $1.00
Ladies' 59c plain top Gauze Vests, Dollar Day, 2 for $1.00
Ladies' 59c Gauze Union Suits, Dollar Day, 2 for $1.00
Ladies' $1.25 pink Knit Bloomers, Dollar Day, 2 pair for $1.00

LADIES' $2.00 GINGHAM PORCH DRESSES EXTRA SPECIAL FOR DOLLAR DAY AT $1.45

One of the extraordinary special purchases we made specially for Dollar Day. They are made of good quality gingham in pretty styles, trimmed with organdie. Sizes from 38 to 44.

Ladies' $1.25 Bungalow Aprons, very special at $1.00
Well made of good quality of percale or gingham in neat styles, with pockets. Some trimmed with figured cretonne.

ONE LOT OF LADIES' HOUSE DRESSES AT A TEN PER CENT REDUCTION

Misses' and Children's Wash Dresses

ONE LOT OF MISSES' WASH DRESSES AT ONE HALF PRICE
SPECIAL PURCHASE OF CHILDREN'S $2.00 WASH DRESSES AT $1.59

These are new Dresses, purchased special for Dollar Day. Sizes 7 to 14 years. Made of good quality gingham in dainty new styles for Springwear. Come in checks and plain colors.

ONE LOT OF CHILDREN'S WOOL SWEATERS AT TEN PER CENT DISCOUNT

One lot of Infants' $3.50 and $3.75 Wool Slipover Sweaters to close out at, each $1.00

Special Lots at Bargain Prices

ONE LOT OF LADIES' SILK PETTICOATS AT ONE-HALF PRICE

One lot of Ladies' $1.25 Crepe and Nainsook Gowns at $1.00
One lot of Ladies' $1.25 Crepe and Nainsook Envelope Chemise at $1.00
Ladies' new style Corsets, special at $1.00
$1.50 wool finish Crib Blankets in plaids at, each $1.00

At the Fancy Goods Counter

$1.25 New Neckwear at $1.00
Your choice of any of our $1.25 New Neckwear, including the new Bertha Lace Collars and Dutch Collars, also Collar and Cuff Sets on Dollar Day for $1.00
One lot of New Earrings that formerly sold from $1.25 to $2.00, your choice $1.00
Ladies' 15c All Linen Handkerchiefs, 10 for $1.00
Ladies' 25c Handkerchiefs, 5 for $1.00
Ladies' 35c Handkerchiefs, 4 for $1.00
Ladies' 50c Handkerchiefs, 3 for $1.00
One lot of Ladies' Leather Hand Bags to close out for $1.00
15c Fashionette Double Mesh Hair Nets, 10 for $1.00

A. W. Leonardson Co
Clearfeld, Pa.

MILLINERY

One lot of Winter Hats that formerly sold from $8.00 to $10.00—out they go Dollar Day for **$1.00**
One lot New Spring Hats for Ladies, Misses and Children, very special, **$1.00**

Our Ready-to-Wear Department Offers Unusual Values for Dollar Day

All Remaining Winter Coats And Suits Will Be Offered At Next-To-Nothing Prices

SUITS

Who Will Be The Lucky Woman To Get One Of These Suits?

22 WINTER SUITS THAT FORMERLY SOLD UP TO $150.00 WILL BE CLOSED OUT ON DOLLAR DAY AT

$9.75, $19.75 AND $29.75

Mostly small sizes. We advise you to come early for these.

COATS

Eight beautiful Winter Coats with fox and squirrel collars that formerly sold for $69.75, out they go on Dollar Day at **$29.75**

DRESSES

One lot of Misses' Jersey Sport Dresses that formerly sold up to $29.75, out they go on Dollar Day at **$9.75**

NOTICE

No garments altered, none on approval, none exchanged. All sales cash and final.

WAISTS AND MIDDIES

One lot of White Voile Waists that are regular $1.50 values, special for Dollar Day at . $1.00

One lot of Misses' and Children's Middies, special at $1.00

Bargains at the Notion Department

Any $1.25 worth of Notions on Dollar Day for $1.00
25c Soap, 5 cakes for $1.00
This includes Cuticura, Resinol, Woodbury's and Packer's Tar Soap.
13c British Bath Soap, Dollar Day, 8 cakes for $1.00
Seven different odors.
$1.00 Rubber Kitchen Aprons, Dollar Day, 2 for $1.00

GENUINE GOLD PLATED GILLETTE SAFETY RAZORS EXTRA SPECIAL FOR $1.00

Including two double edge blades. Only a limited number to sell at this price, so come early for these.

Dollar Day Specials In Rug and Drapery Department

$1.50 Printed Tapestry Rugs, size 27x54-inch, on Dollar Day at $1.00

27x54 Rag Rugs, special at $1.00

29c Marquisette Curtain Material, plain hemstitched and figured borders, 4 yds. for $1.00
50c Dotted Marquisette Curtain Material, 36 inches wide, 3 yards for $1.00
$1.25 Marquisette Curtains, plain hemstitched, 2¼ yards long at, pair $1.00
One lot of 35c to 45c Figured Cretonnes, 3 yards for $1.00

One Lot of Ladies' and Misses' ALL WOOL SWEATERS to close out at $1.00

NEWSPAPER ARCHIVE®
NEWSPAPER ARCHIVE®